



Epsilon

technology corp

Extensometers for materials testing



Extensometer Catalog

Version 109₂

TABLE OF CONTENTS

Our Company 1

Compatibility and Interfacing 2

Performance Features 4

Service 5

Frequently Asked Questions 6

What Our Customers Say 7

Axial 9

Extensometers 9

3542 Axial Extensometers 10

UPDATE 3442 Miniature / Low Profile Extensometers 12

3542L Extra-Long Gauge Length Extensometers 14

3543 Rugged, Long Gauge Length Extensometers 16

3800 High Elongation Extensometers 18

LE-05 and LE-15 Non-Contact Laser Extensometers 20

High Temperature Axial Extensometers (Above 200 °C or 400 °F) 23

3448 High Temperature Self-Supporting Furnace Extensometers (1200 °C) 24

3549 High Temperature Hot Mountable Furnace Extensometers (1200 °C or 1600 °C) 26

3648 High Temperature, Low Strain Capacitive Extensometers (1200 °C or 1600 °C) 28

NEW 7650A High Temperature, Low Strain, Extended Performance Capacitive Extensometers (1200 °C or 1600 °C) 30

7642 High Temperature Un-Cooled Extensometers (700 °C) 32

Fracture Mechanics Clip-On Gages 35

3541 Fracture Mechanics Clip-On Gages 36

3548COD High Temperature Furnace COD Gages (1200 °C or 1600 °C) 38

NEW 7641 High Temperature Clip-On Gages (700 °C) 40

Deflection Gages 43

3540 Deflection Gages (Deflectometers) 44

Transverse and Diametral Extensometers 47

3575 Transverse (Diametral) Extensometers 48

3475 Miniature Transverse Diametral Extensometers 50

3575AVG Sheet Metal r-Value Extensometers 52

High Temperature Transverse and Diametral Extensometers 55

3580 High Temperature Diametral Extensometers (1000 °C) 56

NEW 7675 High Temperature Transverse Extensometers (700 °C) 58

Rock, Concrete and Asphalt Extensometers 61

3542RA Averaging Axial Extensometers 62

3442RA1 Miniature Averaging Axial Extensometers 64

3544 Circumferential Extensometers 66

3909 Extensometers for Simple Performance Testing of Asphalt 68

3910 Extensometers for Creep Compliance and Tensile Strength Testing of Asphalt 70

3911 Extensometers for Indirect Tensile Testing of Asphalt 72

3975 Diametral Extensometers for Rock and Concrete Testing 74

Averaging, Bi-Axial and Axial/Torsional Extensometers 77

3560 Bi-Axial and Axial Averaging Extensometers 78

3550 Axial/Torsional Extensometers 80

NEW 7650 High Temperature Axial/Torsional Extensometers (1200 °C or 1600 °C) 82

7651 High Temperature XY Biaxial Extensometer (1200 °C or 1600 °C) 84

Bolt Proof, Lap Shear and Specialty Extensometers 87

3565 Bolt Extensometers for Proof Load Testing 88

NEW 3567 Extensometers for Testing Rebar Couplers, Splices, and Sleeves 90

4013 Averaging Extensometers for ASTM D5656 Shear Tests 92

NEW 3421 Sandwich Core Shear and Rigid Cellular Plastic Shear Testing Extensometers 94

4030 Submersible Extensometers 96

Custom Extensometers 98

Knife Edges for Extensometers 100

Electronics 103

SGA Analog Signal Conditioners 104

DSC Digital Signal Conditioners 105

DSC-DD Digital Signal Conditioners with Digital Display 106

DSM-Plus Digital Strain Meters 107

DSCUSB Digital Extensometer Interface 108

Calibrators 111

3590VHR Very High Resolution Digital Electronic Calibrators 112

3590 Digital Electronic Calibrators 114

3590AT Axial/Torsional Digital Electronic Calibrators 116

Calibration References 119

SCM Shunt Calibration Modules 120

VREF Modules 121

Accreditations 122

Our Warranty 124



torque
fatigue
compression
fracture
mechanics
stress/strain

Our
instruments
stand up to
the toughest
testing.

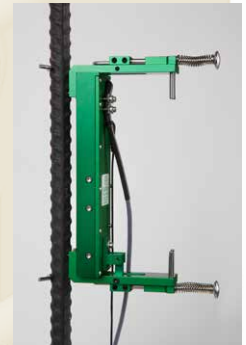

-265°C
+1600°C
bend
extremes



OUR COMPANY

Strain measurement for materials testing is our sole business at Epsilon.

Over forty years of experience have gone into the development of our products. At our facility in Jackson, Wyoming, we design and build extensometers for testing around the world. Extensometers are available for testing almost all engineering materials, including metals, composites, plastics, ceramics, elastomers, geomaterials (e.g. rock, concrete, and asphalt), and biomaterials including bone. There are models for tiny and delicate samples, including relatively fine wire, up to massive metal samples and large rock cores. The huge variety of models covers nearly every type of test as well, including: tensile, compression, bend, fracture mechanics, and cyclic strain controlled tests like low cycle fatigue. Many of our extensometers are capable of relatively high frequency operation as well.

Why Epsilon?

- **World's largest extensometer manufacturer:** Epsilon's focus exclusively on extensometers and related items has led to this growth.

With sales in more than 70 countries, we have become the recognized choice for testing laboratories around the globe.

- **Broadest product line anywhere:** 36 extensometer models available in many thousands of variations. Our focus on helping customers has led to the development of models to cover nearly any test method.

- **Expertise—in both testing and extensometers:** Epsilon has several degreed engineers, including engineers with advanced degrees or industry experience in

materials, mechanical engineering, and electrical engineering. Our most senior engineer has over 39 years of experience designing extensometers and materials test equipment, as well as test method knowledge. We have engineers who have worked in test labs using extensometers. One engineer is dedicated to improving our quality systems. We have an in-house machine shop led by a tool and die maker with 45 years experience. The many technicians who build our products are also highly experienced.

- **Responsive—talk to our experts anytime:** When you call Epsilon, you can expect to talk to a degreed engineer with expertise in materials, testing and extensometers. You have access to this same expertise if you have technical questions or problems.

If you contact us by email, we promise a quick response. If you ever need repairs, our service is prompt. We are here to help.

- **Unrivaled quality:** The technicians who build our devices understand the company's commitment to quality. Every unit is checked by a quality control person before shipment. Epsilon is accredited by A2LA to the ISO/IEC 17025 international standard (General Requirements for the Competence of Testing and Calibration Laboratories) and certified by DNV to the ISO 9001 international quality management system standard. Epsilon uses a laser interferometer for increasing the accuracy of much of what we measure. This allows calibration of extensometer calibrators as well as extensometers. With an accuracy of 0.5 parts per million, it approaches the measurement accuracy of national standards. Our scope of accreditation and quality system certificates can be viewed on our website.

With over 30 models of extensometers, we offer the largest selection available.



Extensometers are our business.



Compatibility

Interfacing Epsilon extensometers to test equipment.

All of Epsilon's strain gaged transducers employ a full Wheatstone bridge design. They are powered by an excitation voltage, typically between 5 and 10 VDC. The output of the extensometer is proportional to the excitation. For this reason the calibrated output is often expressed as a mV/V value. An extensometer with a full scale span of 2.345 mV/V will have a full scale output of 23.450 mV if the excitation is 10V. This span data is provided by Epsilon on each extensometer test certificate.

All strain gaged sensors must be connected to some external electronics to provide readings. The electronics provide the excitation and normally amplifies the sensor's output to a high level DC voltage. This resultant voltage is used for readout or control of the test machine. In digital systems the voltage output is converted via data acquisition hardware into engineering units of strain. In instances where a chart recorder or X-Y recorder is used, the output is set to easily yield a specified strain/cm on the graph.

When any new device like an extensometer is first used, the sensor must be calibrated with the electronics to ensure proper configuration. There are several ways to accomplish this. Generally the process is very straightforward. If your extensometer will be connected to an available strain channel in your test controller, Epsilon can normally supply the unit with the correct connector to plug directly in. For external data acquisition systems, a strain gaged signal conditioning module capable of providing the excitation is required. Often this is part of the data acquisition system. For systems that require high level inputs or for use with chart recorders and X-Y plotters, Epsilon offers optional signal conditioning electronics.

CALIBRATING EXTENSOMETERS WITH EXISTING ELECTRONICS

Required for any extensometer you buy, this process can be performed many ways, most of which are quite simple. The most common options are as follows:

Using Epsilon's shunt calibration module

As detailed on the shunt calibration page, this is a very quick and easy way to set your electronics, regardless of brand. Shunt calibration allows the user to transfer Epsilon's calibration to on-site electronics using a two point calibration line fit (or more if additional shunt calibration modules are requested). Please see page 120 for more information on the operation of the shunt calibration module.

With signal conditioning electronics from Epsilon

All extensometers purchased with electronics from Epsilon are shipped as fully calibrated systems. The output from the system is set to exact values (typically $\pm 10\text{VDC}$), and is noted on the test certificate. No further calibration is required. Periodic recalibration can be performed by Epsilon.

With an extensometer calibrator from Epsilon

Epsilon's digital electronic calibrators are the easiest to use units available. These calibrators provide an ideal way to perform calibrations if you have many extensometers. They allow you to check many data points along the curve for the highest accuracy. The 3590VHR calibrator meets the accuracy and resolution requirements for ASTM E83 Class B-1 for 6 mm gauge length and greater extensometers and ISO 9513 Class 0,5 over the full measuring range of the calibrator. Periodic re-calibration of the calibrator can be performed by a third party calibration service or by sending the unit to Epsilon Technology.

By calibration services such as the equipment manufacturer or independent calibration service

Epsilon's extensometers can be calibrated with test controls by any third party calibration service with the capability of calibrating extensometers. Many customers have their entire test machine re-calibrated annually by the service department of the manufacturer. This includes the load cell, extensometers and any other installed sensors. Most calibration services will have no difficulty calibrating Epsilon's extensometers.

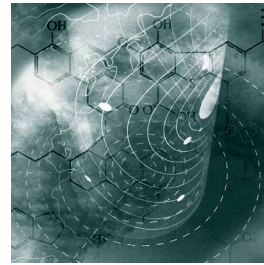
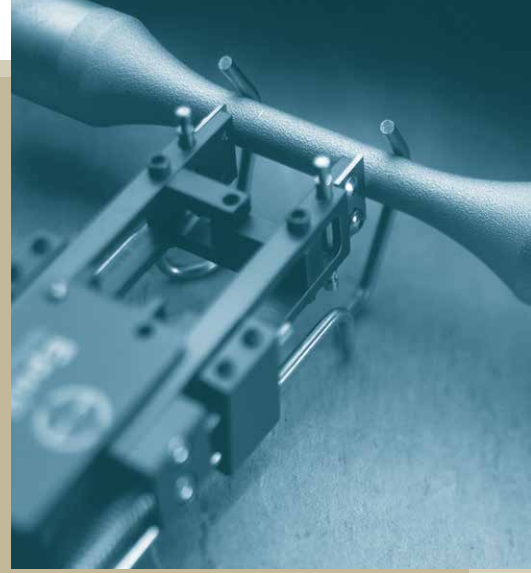

bend
interfacing
calibration
torque

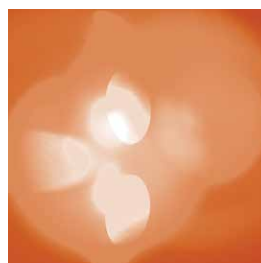

Performance Features

OUTSTANDING PERFORMANCE FEATURES IN EVERY MODEL

- Rugged construction withstands constant handling and mounting
- Most models may be left on through specimen failure
- Light weight to minimize specimen influence
- Most models operate in both tension and compression
- Most models are capable of being used in cyclic tests
- Low operating force, normally less than 40g, with many under 20g
- Easy to attach to specimens, with quick attach kits for most models
- Immersible in many non-conductive fluids
- Initial gauge length accurately established
- All come with foam lined case

Backed by many years of experience

Over forty years of experience in materials testing and extensometer design combine to provide the best performing extensometers in the industry. Epsilon's experienced staff combined with our factory direct sales structure means if you have questions, you can speak with an expert to help resolve your issue. Our extensometers are the result of design refinements based on the experiences and inputs from customers over many years.

Full one year warranty on every extensometer

The warranty covers defects in materials or workmanship for a full year, excluding normal wear and damage from excessive force. Each unit is produced under stringent quality standards and is fully tested and calibrated. Certain items such as knife edges wear under normal circumstances and a spare pair is included. Should your extensometer require repair, Epsilon maintains a policy of quick response to keep your test lab running.

High accuracy, exceeding requirements of ASTM, ISO, and many other test standards

All of Epsilon's extensometers are designed for very high accuracy, with performance significantly better than required by various testing standards. Epsilon's extensometers adhere to the highest requirements of ASTM E83 and ISO 9513, where applicable. For all other units, linearities of better than 0.15% of full scale measuring range are commonly achieved.

All units ship with an ISO 17025 accredited test certificate. Each extensometer is individually calibrated using traceable electronics, with relevant data provided on the test certificate.

Highest quality and the best value

Epsilon's entire line of extensometers were engineered for high performance during even the most demanding materials testing applications. They have the ruggedness needed for high volume testing labs, proven through years of customer use.

Epsilon extensometers are sold factory direct. Coupled with our innovative design, the result is substantial cost savings to your company, with world class performing products.

Unique dual flexure design combined with overtravel stops for ruggedness

Nearly all models use a dual flexure design, which protects the extensometer from undesired motions. This design isolates the sensing element from side forces and accelerations in dynamic tests. Nearly all out-of-plane errors are eliminated.

All standard axial extensometers may be left on through specimen failure

Integral mechanical stops protect the extensometer from damage when specimen failure occurs. The stops also prevent damage from mishandling.

Replaceable parts for added life and versatility

All models have easily replaceable knife edges (where applicable). An additional set is included in the spare parts kit. The standard knife edges are made from hardened tool steel for long life. The modular design of the extensometers allows easy replacement of damaged components.

| PERIODIC TABLE OF THE ELEMENTS | | | | | | | | | | | |
|--------------------------------|---|---|-------------------------------|---|---|-----------------|---|---|---|---|---|
| IV | | | V | | | VI | | | | | |
| A | B | A | B | A | B | A | B | A | B | A | B |
| RH ₁ | | | RH ₂ | | | RH ₂ | | | | | |
| RO ₂ | | | R ₂ O ₃ | | | RO ₃ | | | | | |
| 5 | 4 | 6 | 5 | 7 | 6 | 5 | 4 | 6 | 5 | 4 | 6 |
| 2 | 2 | 2 | 2 | 2 | 2 | 2 | 2 | 2 | 2 | 2 | 2 |
| C 12.01115 | | | N 14.0067 | | | O 15.999 | | | | | |
| Si 28.086 | | | P 30.9738 | | | S 32.06 | | | | | |
| Ti 47.90 | | | V 50.942 | | | Cr 51.996 | | | | | |
| Ge 72.59 | | | As 74.9216 | | | Se 78.96 | | | | | |
| Zr 91.22 | | | Nb 92.906 | | | Mo 95.94 | | | | | |
| Sn 118.69 | | | Sb 121.75 | | | Te 127.6 | | | | | |
| Hf 178.49 | | | Ta 180.948 | | | W 183.84 | | | | | |
| Pb 207.19 | | | Bi 208.980 | | | Po 209 | | | | | |
| 101 | | | | | | | | | | | |

We are all about service at Epsilon.

Each extensometer comes with a full, one year warranty. The warranty covers defects in materials or workmanship for a full year, excluding normal wear and damage from excessive applied force. Each unit is produced under stringent quality standards and is fully tested and calibrated before leaving the factory.

Certain items such as knife edges and ceramic rods wear under normal use, and a spare set is included. The modular design of the extensometers allows for easy replacement of damaged parts. Should your extensometer require repair, Epsilon maintains a policy of quick response to keep your test lab running.

Epsilon Technology takes pride in ensuring that our experts are available to speak with customers. If you have an issue you wish to discuss, please contact us with your questions.

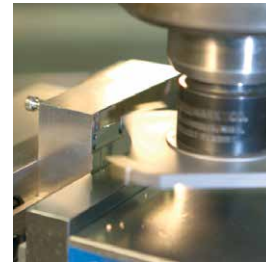

fully tested
one year warranty
stringent standards
highest quality

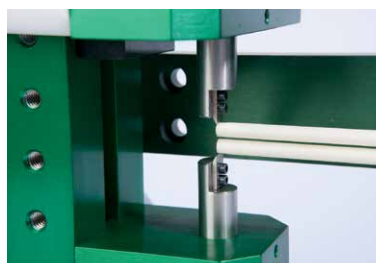
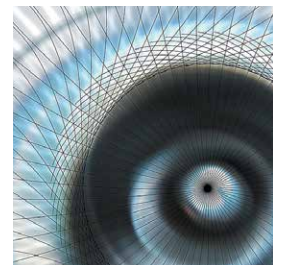
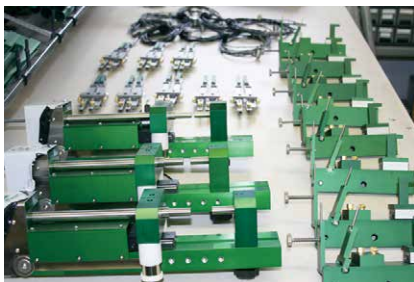

Frequently Asked Questions

Can Epsilon extensometers be left on through specimen failure?

Yes. All Epsilon standard extensometers are designed to withstand remaining on the sample through specimen failure. On certain materials, such as high strength metals, knife edges will wear out faster if the extensometer is left on through failure. A spare set of knife edges is included.

Will the extensometer be compatible with my existing electronics?

All extensometers in this catalog can easily be shipped with the mating connector already installed, so you can plug right in to your existing electronics. We stock connectors for every common brand of test machine.

The majority of Epsilon's extensometers are strain gaged transducers which may be connected to most brands of materials testing controls. If your controls have the signal conditioning module for a strain gaged extensometer, we can supply the unit with the necessary connector to plug in directly. If you are using a data acquisition board to acquire test data, the extensometers can almost always be interfaced properly. A few of our extensometers use capacitive sensing technology or DVRT sensors, and these include the required electronics.

If your controls are designed for LVDT type extensometers only, we can provide the electronics to work with our extensometers. Available electronics are covered in this catalog. This is also ideal for older test machines, which may not have any extensometer electronics, allowing the output to run a chart recorder or plotter, or interface to a data acquisition board.

The unique shunt calibration module from Epsilon helps make calibrating the electronics for the extensometer quick and easy. This also allows you to send your extensometer back to Epsilon for periodic re-calibration. For further details on shunt calibration see page 120.

What electronics are needed?

Most of our extensometers are strain gage based sensors. They use a full Wheatstone bridge design. Functionally they require the same signal conditioning electronics used for any strain gaged transducer (load cell, pressure sensors, etc.). If you do not already have the electronics, Epsilon has signal conditioners available.

How do I decide what measuring range I need?

The selection of extensometer measuring range can depend on several factors including resolution of the signal conditioner, desired dynamic performance, space constraints, desired calibration class, ergonomics of the extensometer, and hanging weight on the specimen. The general rule is that for optimum performance in the elastic region (i.e., Young's modulus and yield strength measurements) a measuring range of 5% to 20% is typical. If there is a need to record strain at failure using the extensometer, the measuring range selected should provide sufficient travel including overage for outliers. Strain ranges of 20% to 50% are typical for many metallic materials, with more ductile materials requiring 50% to 100% strain range. Composites typically need no more than 10% to 20% strain range for measuring strain at failure.

Generally speaking, Epsilon's extensometers will meet the higher levels of accuracy requirements in today's standards, such as ASTM E83. You can thus be assured that reasonably accurate measurements at the low end of the range can still be made.

Why do I need an extensometer when I can get strain from crosshead displacement?

Measuring crosshead extension during a test does not just measure strain in a defined region of a test sample. It also measures machine deflection, load cell deflection, grip deflection, deflection of the part of the test sample outside the reduced section, and possible grip slippage. Strain is defined as the change in length divided by the initial length (gauge length). There is no defined initial length without an extensometer, and the change in length is not correctly measured due to the other deflections included in crosshead displacement.

What our customers have to say about us.

“ I use Epsilon extensometers because they are rugged, well built and economical. I find their versatility to be their most appealing aspect.

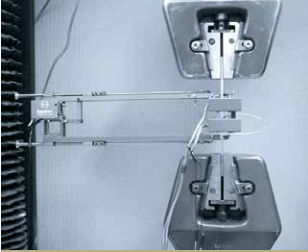

Model 3542-2 inch extensometer with a Model 3575AVG r-Value extensometer in use determining deep drawing sheet metal properties.

We interface them with several data acquisition systems as well as testing machines. We use them in traditional testing modes to non-traditional, stand alone applications. It's the versatility of these instruments that makes Epsilon extensometers a perfect fit for our test laboratory.”

RICK PEARSON
ANDERSON LABORATORIES, INC.

“ Epsilon's products, technical support and service on repairs are very easy. We have never before experienced such a well organized company. We are in Austria, but it is much faster and easier to buy high temp extensometers via the US instead of from nearer European companies! The technical support is very good, since every question is answered in less than 24 hours! Other companies take weeks to answer – if they answer at all.”

MARTIN RIEDLER
Department Product Engineering
MONTANUNIVERSITÄT LEOBEN, AUSTRIA

“ ... I have been doing testing for over 15 years and have used Epsilon extensometers for more than seven years (3542 series). Your extensometers represent the best value for their cost in the industry. ... Since, we can “leave” the extensometer until break in most

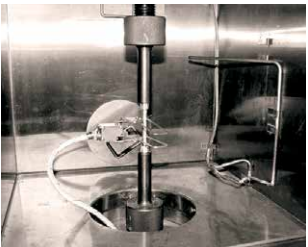

Model 3555 high temperature extensometer being used at 550 °F in the determination of mechanical properties of an aluminum alloy used in an engine head application.

applications (because of the robust design), we can get invaluable information on the material evaluated. ... The response time in getting a new unit is by far the shortest in the industry.”

BRUNO BELANGER
President and CEO
BCOMTESTING, INC.

“ At Laborator Dinamic we are using your Epsilon extensometers for modernizing different kinds of Universal Testing Machines or on new machines. ... I really appreciate your product's simple and clever embedding solutions with high quality and technical performances.”



Model 3542 axial extensometer mounted on round tensile sample.

JOHN DINA
LABORATOR DINAMIC, ROMANIA

“ ... With the fastest repairs completed in less than two weeks (from the moment it was dispatched overseas from our factory to the moment it was received again). Our previous extensometer supplier never managed a turnaround in less than eight weeks. For a front line piece of equipment that is entirely unacceptable.”

MIKE DAVIES
CYTEC, UNITED KINGDOM

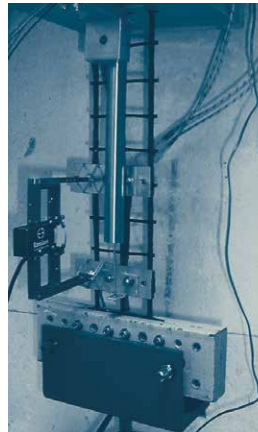

Polyethylene geogrid undergoing pullout testing in TRI's Compact Connection Device using a specially designed Model 3542 extensometer.

“ We use Epsilon extensometers for their high quality, stability and ruggedness. When we do eventually damage an extensometer, Epsilon has, without fail, offered excellence of service we would like from all of our vendors. Epsilon has provided custom engineering support to maximize reliability after many cycles of specimen ruptures.”

SHAWN ARNETT
TEXAS RESEARCH INSTITUTE

“ I have been really happy with all extensometers purchased from you: good quality, high precision, friendly.”

GREGORY BANAS
Senior Research Engineer
UNIVERSITY OF ILLINOIS

Visit our website at www.epsilontech.com
Contact us for your special testing requirements.

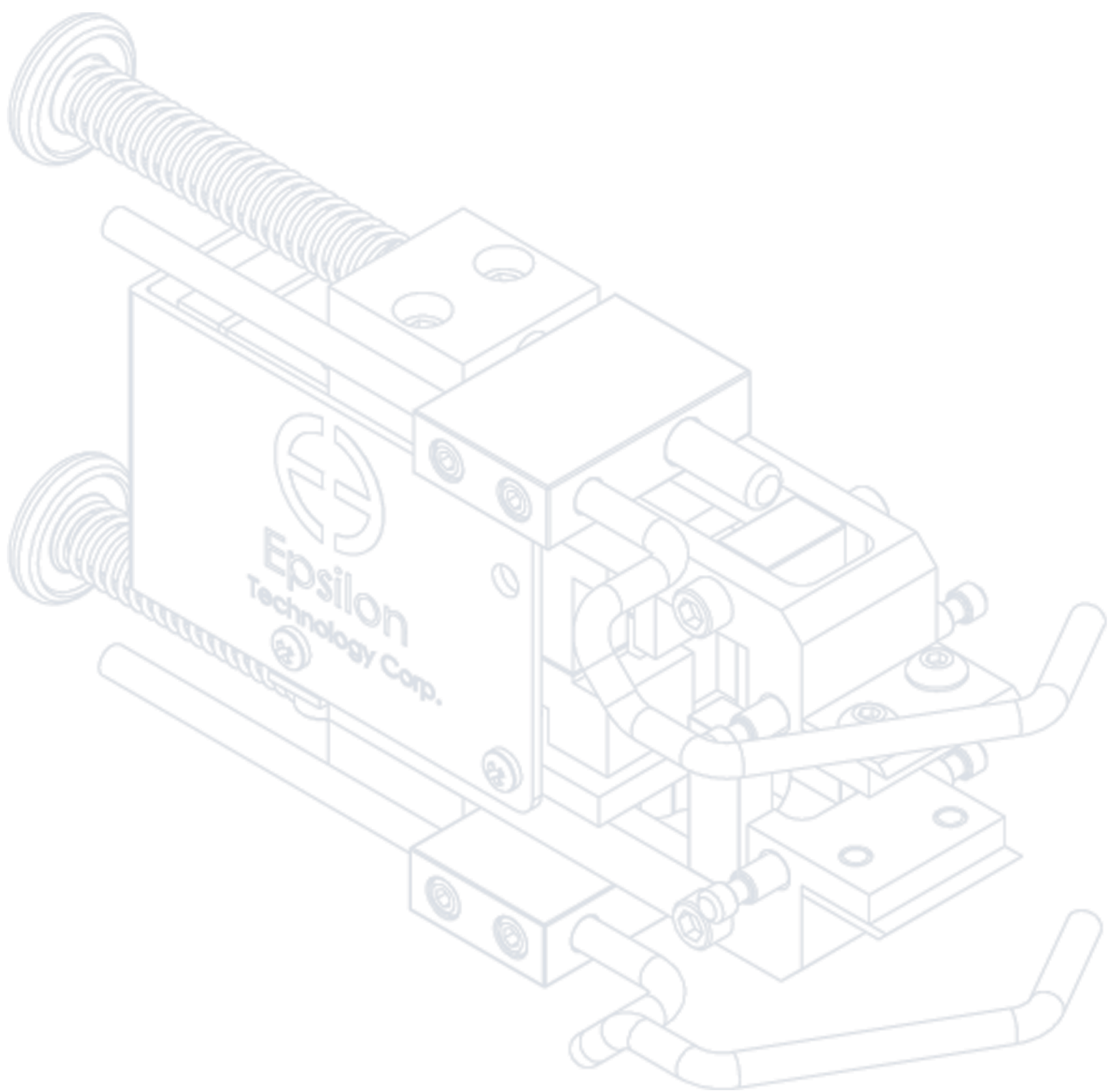

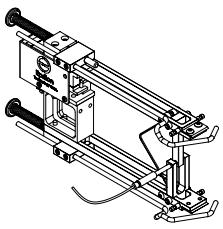

3542 Axial Extensometers

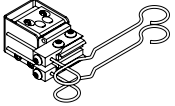

3442 Miniature / Low Profile Extensometers

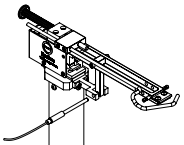

3542L Extra-Long Gauge Length Extensometers

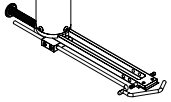

3543 Long Gauge Length Extra Rugged Extensometers

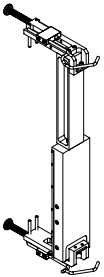

3800 High Elongation Extensometers

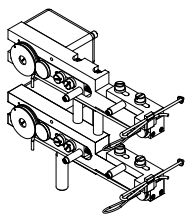

LE-05 and LE-15 Laser Extensometers

**Axial
Extensometers**

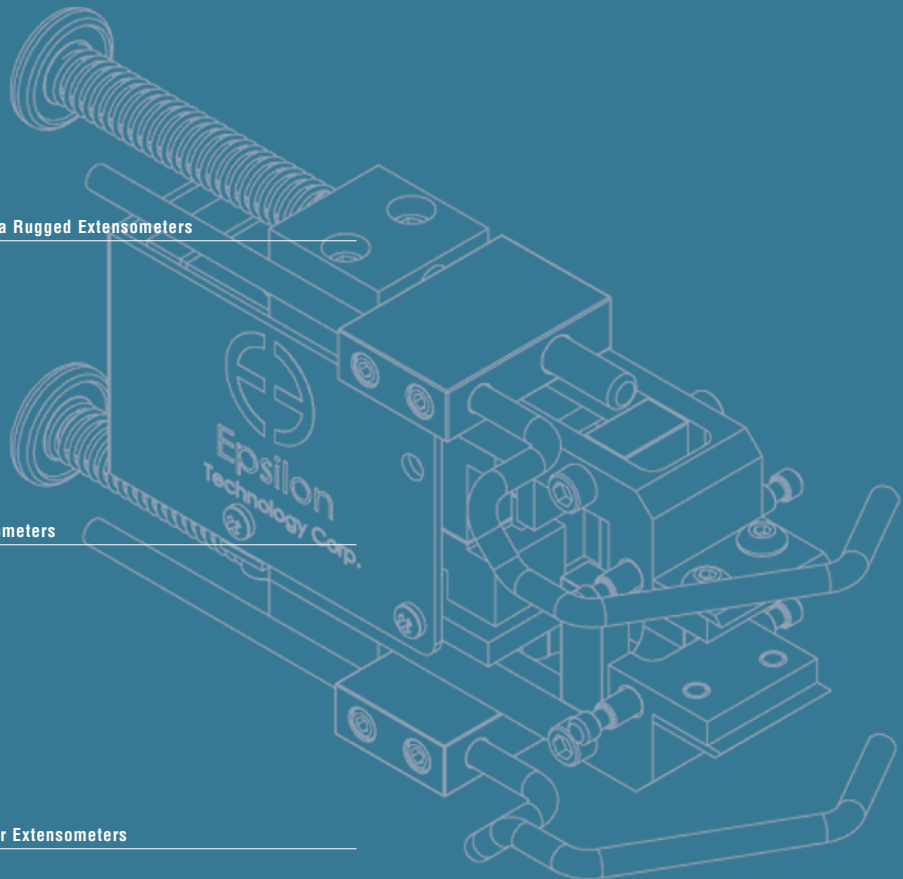

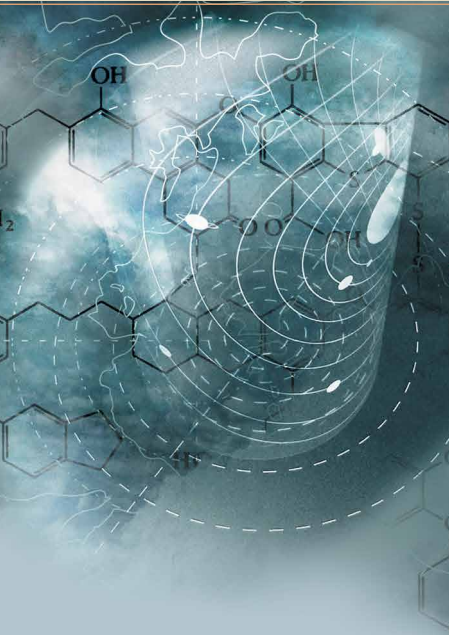

General purpose extensometers for axial tensile, compression, and cyclic testing. Gauge lengths from 10 to 80 mm (and 0.5 to 2 inches) and full scale measuring ranges from 5% to 100% strain.



Model 3542 with 25 mm gauge length and $\pm 10\%$ measuring range

These extensometers are designed for testing a wide range of materials, including metals, plastics, composites and ceramics. All will perform both tension and compression strain measurement. The dual flexure design makes them very rugged and insensitive to vibrations, which permits higher frequency operation.

They come standard with Epsilon's quick attach kit, making it possible to mount the extensometer on the test specimen quickly and easily with one hand. The quick attach kit can be removed, allowing mounting of the extensometer with springs or rubber bands.

The Model 3542 extensometers are strain gaged devices, making them compatible with any electronics designed for strain gaged transducers. Most often they are connected to a test machine controller. The signal conditioning electronics for the extensometer is typically included with the test machine controller or may often be added. In this case the extensometer is shipped with the proper connector and wiring to plug directly into the electronics. For systems lacking the required electronics, Epsilon can provide a variety of solutions, allowing the extensometer output to be connected to data acquisition boards, chart recorders or other equipment.

For gauge lengths 100 mm (4 inches) or greater see Model 3542L.

See the electronics section of this catalog for available signal conditioners and strain meters.



Model 3542 with 25 mm gauge length



Model 3542 with 0.5 inch gauge length and $\pm 25\%$ measuring range



Model 3542 configured for a very large specimen diameter

Extensometers for Composites Compression Testing

Models 3542 and 3442 extensometers can be furnished to clip directly onto composites compression fixtures, such as for ASTM D695. These use specially made quick attach kit wire forms for the test fixture. Consult the factory for specifics.

Also see the Model 3442 miniature extensometer.



Model 3542 mounted on a D695 compression fixture for composite materials

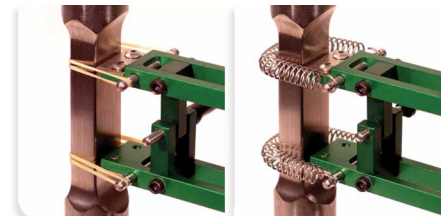

Rubber band and spring attachment options included with Models 3542 and 3442

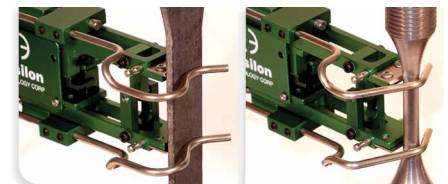

Standard quick attach wire forms included for round and flat samples

See the Model 3542 extensometer videos

Features

- **May be left on through specimen failure.**
- All models can measure in both tension and compression and can be used for cyclic testing.
- Standard quick attach kit allows one hand mounting to specimens.
- Applicable for testing to:
 - ISO 6892-1, 527-2, 527-4, 527-5, 10113
 - ASTM E8, E9, D3039, D638, A370, D3552, E517, E646
- Standard units meet ASTM class B-1 requirements for accuracy. A test certificate is included. ISO 9513 class 0,5 test certificates are available upon request.
- Rugged, dual flexure design for strength and improved performance. Much stronger than single flexure designs, this also allows cyclic testing at higher frequencies.
- All models have mechanical overtravel stops in both directions. Cable stops are used for overtravel protection where required. Epsilon's cable stops are fully contained between the arms of the extensometer and do not hang below where they can interfere with fixturing—especially during compression testing.
- Hardened tool steel knife edges are easily replaced. A spare set comes with every extensometer.
- Replaceable arms and spacers for ease of repair. This also allows changing the gauge length for different test requirements.
- High and low temperature options extend operation from as low as -270 °C to +200 °C (-454 °F to +400 °F).
- Full bridge, 350 ohm strain gaged design for compatibility with nearly any test system.
- Includes high quality foam lined case.

SPECIFICATIONS

| | |
|-----------------------------------|--|
| Excitation: | 5 to 10 VDC recommended, 12 VDC or VAC max. |
| Output: | 2 to 4 mV/V, nominal, depending on model |
| Linearity: | ≤0.15% of full scale measuring range |
| Temperature Range: | Standard (-ST) is -40 °C to +100 °C (-40 °F to 210 °F) Optional (-LHT) is -270 °C to +200 °C (-454°F to 400 °F) |
| Cable: | Integral, ultra-flexible cable, 2.5 m (8 ft) standard |
| Standard Quick Attach Kit: | Fits round samples up to 25 mm diameter (1.0 inch) and flats to 12 mm thick by 31 mm wide (0.5 inch by 1.25 inch) |
| Operating Force: | 30 g typical |

OPTIONS

- Quick attach kit wire forms for large specimens
- Adapter kits to change gauge lengths
- Connectors to interface to nearly any brand test equipment
- Special coatings and stainless steel knife edges available for biomedical tests
- Shunt calibration module (see page 120)
- Specialty knife edges (see page 100)



ORDERING INFORMATION

Model 3542 Available Versions: ANY combination of gauge length, measuring range and temperature range listed below is available, except as noted. *Other configurations may be available with special order; please contact Epsilon to discuss your requirements.*

| Gauge Length | |
|---------------|---------|
| METRIC | |
| -010M | 10.0 mm |
| -012M | 12.0 mm |
| -0125M | 12.5 mm |
| -025M | 25.0 mm |
| -050M | 50.0 mm |
| -080M | 80.0 mm |
| U.S.A. | |
| -0050 | 0.500" |
| -0064 | 0.640" |
| -0100 | 1.000" |
| -0140 | 1.400" |
| -0200 | 2.000" |

| Measuring Range ¹ | |
|------------------------------|------------|
| DESIGNATION | % STRAIN |
| -005² | ±5% |
| -010 | ±10% |
| -020 | +20%/-10% |
| -025 | +25%/-10% |
| -050 | +50%/-10% |
| -100 | +100%/-10% |

Model Number 3542- _____ - _____ - _____

| Temperature Range | |
|-------------------|---------------------------------------|
| -LT | -270 °C to 100 °C (-454 °F to 210 °F) |
| -ST | -40 °C to 100 °C (-40 °F to 210 °F) |
| -HT1 | -40 °C to 150 °C (-40 °F to 300 °F) |
| -HT2 | -40 °C to 200 °C (-40 °F to 400 °F) |
| -LHT | -270 °C to 200 °C (-454 °F to 400 °F) |

¹ Compressive ranges can be adjusted to higher values if required. Please contact Epsilon for your specific testing requirement.

² Not available in 10 mm, 12.5 mm, or 0.50 inch gauge lengths.

Example: 3542-0100-020-LT: 1.000 inch gauge length, ±20% measuring range, low temperature option (-454 °F to 210 °F)

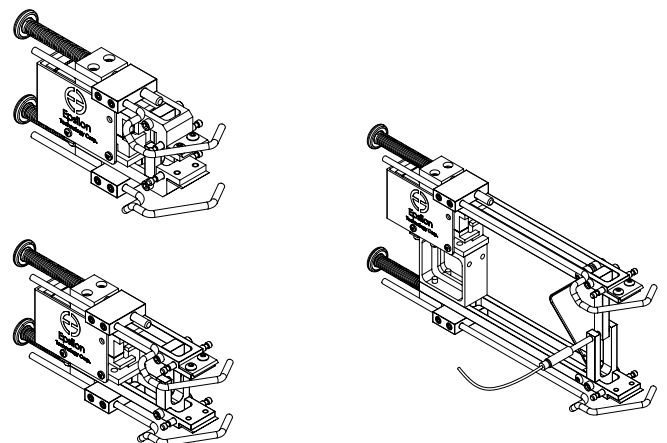

MODEL 3542 EXAMPLES



**UPDATED
PRODUCT**

Small profile and ultra-light weight, these units are appropriate for testing small and delicate samples yet rugged enough for daily use on standard specimens. Ideal for strain measurement of wire specimens, sheet materials, and standard ASTM or ISO specimen geometries, and excellent for low and high cycle fatigue testing.

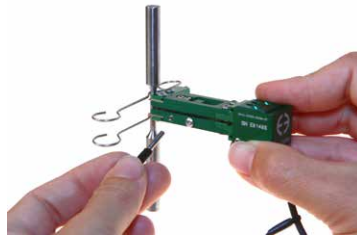

Model 3442 low-profile extensometer with gauge length pin

Weighing as little as 8 grams, these miniature extensometers are designed to have very low operating force with minimal specimen influence. All use an improved version of Epsilon's dual flexure design which makes them very rugged for their size. With a compact module that is 15.2 mm (0.6 inches) high, they will fit in the limited space between grips that is typical with small

test samples. Gauge lengths can be as short as 3 mm or as long as 50 mm. A newly designed gage setting pin and assembly allows the gauge length to be set accurately and repeatably to ASTM and ISO requirements for all gauge lengths. Reengineered quick attach wire forms provide simple and secure specimen attachment. Wire forms for round and flat specimens are included, as well as knife edges in flat, 3-point, and vee configurations. The wire forms may be removed to enable mounting using elastic bands or springs. A tethering attachment point provides fall protection and enables counterbalancing of the extensometer's weight when testing delicate specimens.

Model 3442 extensometers are strain gaged devices, making them compatible with any electronics designed for strain gaged transducers. Most often they are connected to a test machine controller, and Epsilon will equip the extensometer with a compatible connector wired to plug directly into the controller. For systems lacking the required electronics, Epsilon can provide a variety of solutions for signal conditioning and connection to data acquisition systems, chart recorders, or other equipment.

Extensometers for Composites Compression Testing

Models 3542 and 3442 extensometers can be furnished to clip directly onto composites compression fixtures, such as for ASTM D695. These use specially made quick attach kit wire forms for the test fixture. Consult the factory for specifics.

Also see the Model 3542 extensometer.



Model 3442 with 6.0 mm gauge length, ±1.0 mm (±16.7% strain) measuring range, and suspension tether



Model 3442 with 6.0 mm gauge length and +5.0 mm/-1.0 mm (+83%/-17% strain) measuring range



Model 3442 with 25 mm gauge length testing carbon fiber tow

 See the Model 3442 extensometer videos



Rubber band and spring attachment options included with Models 3442 and 3542

Features

- **May be left on through specimen failure.**
- Gauge length pin helps set gauge length accurately for all gauge length configurations.
- All models can measure in both tension and compression and can be used for cyclic testing.
- Standard units meet ASTM class B-1 requirements for accuracy. A test certificate is included. ISO 9513 class 0,5 test certificates are available upon request.
- Mechanical overtravel stops in both directions.
- Rugged, dual flexure design for strength and improved performance. Much stronger than single flexure designs, this also allows cyclic testing at higher frequencies.
- Gauge length adapter kits enable configuration of multiple gauge lengths with one extensometer.
- Replaceable arms and spacers for ease of repair.
- High and low temperature options extend operation from as low as -270 °C to +200 °C (-454 °F to +400 °F).
- Full bridge, 350 ohm strain gaged design for compatibility with nearly any test system.
- Includes high quality foam lined case.

SPECIFICATIONS

Excitation: 5 to 10 VDC recommended, 12 VDC or VAC max.

Output: 2 to 4 mV/V nominal, depending on model

Linearity: ≤0.15% of full scale measuring range

Temperature Range: Standard (-ST) is -40 °C to +100 °C (-40 °F to 210 °F)
Optional (-LHT) is -270 °C to +200 °C (-454 °F to 400 °F)

Cable: Integral, ultra-flexible cable, 2.5 m (8 ft) standard

Standard Quick Attach Kit: Fits round samples up to 13 mm (0.5 inch) diameter and flats up to 13 mm thick by 15 mm wide (0.5 inch by 0.6 inch); attach to larger specimens using rubber bands or springs (included)

Operating Force: 10 to 20 g typical

OPTIONS

Adapter kits to change gauge lengths

Connectors to interface to nearly any brand test equipment

Special coatings and stainless steel knife edges available for biomedical tests

Shunt calibration module (see page 120)

Specialty knife edges (see page 100)

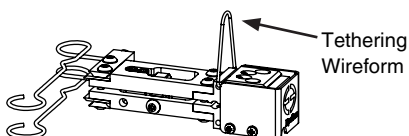

ORDERING INFORMATION

Model 3442 Available Versions: ANY combination of gauge length, measuring range and temperature range listed above is available, except as noted. The measuring range should not exceed the gauge length. Other configurations may be available with special order; please contact Epsilon to discuss your requirements.

| Gauge Length | |
|--------------------|----------|
| METRIC | |
| -003M ¹ | 3.0 mm |
| -004M ¹ | 4.0 mm |
| -005M ¹ | 5.0 mm |
| -006M | 6.0 mm |
| -008M | 8.0 mm |
| -010M | 10.0 mm |
| -012M | 12.0 mm |
| -0125M | 12.5 mm |
| -020M | 20.0 mm |
| -025M | 25.0 mm |
| -050M | 50.0 mm |
| U.S.A. | |
| -0025 | 0.250 in |
| -0030 | 0.300 in |
| -0050 | 0.500 in |
| -0064 | 0.640 in |
| -0100 | 1.000 in |
| -0200 | 2.000 in |

| Measuring Range | |
|--------------------|------------------|
| METRIC | |
| -005M | ±0.5 mm |
| -010M | ±1.0 mm |
| -020M | +2.0 mm/-1.0 mm |
| -025M | +2.5 mm/-1.0 mm |
| -050M ² | +5.0 mm/-1.0 mm |
| -100M ² | +10.0 mm/-1.0 mm |
| -125M ² | +12.5 mm/-1.0 mm |
| U.S.A. | |
| -005T | ±0.050" |
| -010T | +0.100"/-0.050" |
| -025T ² | +0.250"/-0.050" |
| -050T ² | +0.500"/-0.050" |

Model Number 3442- _____ - _____ - _____

| Temperature Range | |
|-------------------|---------------------------------------|
| -LT | -270 °C to 100 °C (-454 °F to 210 °F) |
| -ST | -40 °C to 100 °C (-40 °F to 210 °F) |
| -HT1 | -40 °C to 150 °C (-40 °F to 300 °F) |
| -HT2 | -40 °C to 200 °C (-40 °F to 400 °F) |
| -LHT | -270 °C to 200 °C (-454 °F to 400 °F) |

¹ Available in -005M, -010M, and -020M measuring ranges only; meets accuracy requirements for ASTM E83 B-2 class. Gauge lengths of 6 mm or larger are recommended.

² Extended compression range available up to 50% of tensile range for GL>10 mm

Example: 3442-008M-010M-ST: 8 mm gauge length, ±1.0 mm measuring range, standard temperature range (-40 °C to 100 °C)

See more extensometers at www.epsilontech.com
Contact us for your special testing requirements.

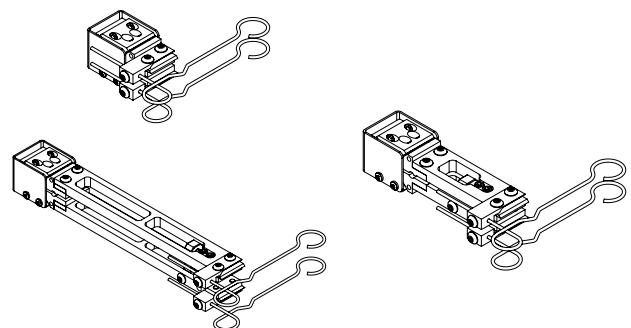

MODEL 3442 EXAMPLES

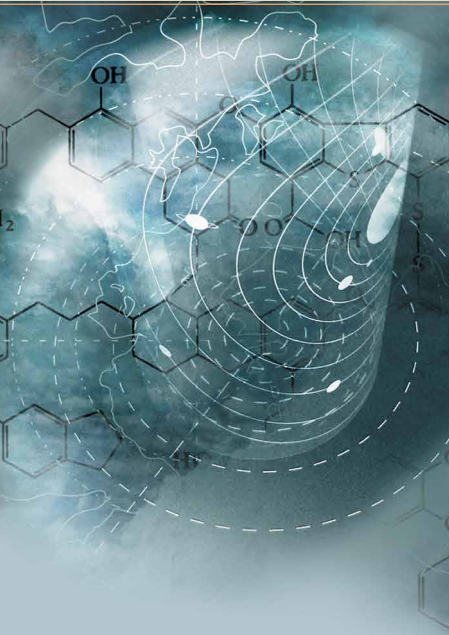

Long gauge length extensometers with gauge lengths 100 mm

(4 inches) or greater for tensile and compression testing. These units

have been specially designed for long gauge length applications where

low level strain measurements are required.



Model 3542L with 500 mm gauge length and +10 mm/-6 mm measuring range



Model 3542L with 8 inch gauge length and +0.5 inch/-0.25 inch measuring range

The dual flexure design makes the 3542L very rugged and insensitive to vibrations. These extensometers are designed for testing a wide range of materials including metals, plastics, composites and ceramics. Epsilon's Model 3543 is recommended for applications requiring long gauge lengths and larger measuring ranges.

The Model 3542L comes standard with Epsilon's quick attach kit, making it easy to mount the extensometer on the test specimen. The quick attach kit can be removed, allowing mounting of the extensometer with springs or rubber bands.

The 3542L extensometers are strain gaged devices, making them compatible with any electronics designed for strain gaged transducers. Most often they are connected to a test machine controller. The signal conditioning electronics for the extensometer is typically included with the test machine controller or may often be added. In this case the extensometer is shipped with the proper connector and wiring to plug directly into the electronics. For systems lacking the required electronics, Epsilon can provide a variety of solutions, allowing the extensometer output to be connected to data acquisition boards, chart recorders or other equipment.

For gauge lengths less than 100 mm (4 inches), see Model 3542.

See the electronics section of this catalog for available signal conditioners and strain meters.

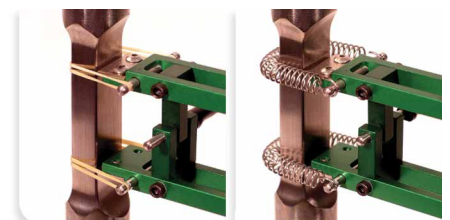

Optional rubber band and spring attachment options included with Model 3442 and 3542

Features

- **May be left on through specimen failure.**
- Full bridge, 350 ohm strain gaged design for compatibility with nearly any test system.
- All models can measure in both tension and compression and can be used for cyclic testing.
- Mechanical overtravel stops in both directions.
- Standard units meet ASTM class B-1 requirements for accuracy. A test certificate is included. ISO 9513 class 0,5 test certificates are available upon request.
- Hardened tool steel knife edges are easily replaced. A spare set comes with every extensometer.
- High and low temperature options extend operation from as low as -270 °C to +200 °C (-454 °F to +400 °F).
- Includes high quality foam lined case.
- Replaceable arms and spacers for ease of repair. This also allows changing the gauge length for different test requirements.
- Rugged, dual flexure design for strength and improved performance. Much stronger than single flexure designs, this also allows cyclic testing at higher frequencies.
- Standard quick attach kit allows quick mounting to specimens.

SPECIFICATIONS

Excitation: 5 to 10 VDC recommended, 12 VDC or VAC max.

Output: 2 to 4 mV/V, nominal, depending on model

Linearity: ≤0.15% of full scale measuring range

Temperature Range: Standard (-ST) is -40°C to +100°C (-40 °F to 210°F)
Optional (-LHT) is -270 °C to +200 °C (-454°F to 400 °F)

Cable: Integral, ultra-flexible cable, 2.5 m (8 ft) standard

Standard Quick Attach Kit: Fits round samples up to 25 mm diameter (1.0 inch) and flats to 12 mm thick by 31 mm wide (0.5 inch by 1.25 inch)

Operating Force: Depends on model configuration, less than 30 g typically

OPTIONS

Quick attach kit wire forms for large specimens

Adapter kits to change gauge lengths

Connectors to interface to nearly any brand test equipment

Special coatings and stainless steel knife edges available for biomedical tests

Shunt calibration module (see page 120)

Specialty knife edges (see page 100)



ORDERING INFORMATION

Model 3542L Available Versions: ANY combination of gauge length, measuring range and temperature range listed below is available, except as noted. *Other configurations may be available with special order; please contact Epsilon to discuss your requirements.*

| Gauge Length | | Measuring Range | |
|--------------|----------|-----------------|------------------|
| METRIC | | METRIC | |
| -100M | 100.0 mm | -002M | ±2.5 mm |
| -150M | 150.0 mm | -006M | ±6.0 mm |
| -200M | 200.0 mm | -012M | +12.5 mm/-6.0 mm |
| -250M | 250.0 mm | | |
| -500M | 500.0 mm | U.S.A. | |
| -600M | 600.0 mm | -010T | ±0.10" |
| | | -025T | ±0.25" |
| U.S.A. | | -050T | +0.50"/-0.25" |
| -0400 | 4.000" | | |
| -0600 | 6.000" | | |
| -0800 | 8.000" | | |
| -1000 | 10.000" | | |
| -2000 | 20.000" | | |
| -2400 | 24.000" | | |

Model Number 3542L- _____ - _____ - _____

| Temperature Range | |
|-------------------|---------------------------------------|
| -LT | -270 °C to 100 °C (-454 °F to 210 °F) |
| -ST | -40 °C to 100 °C (-40 °F to 210 °F) |
| -HT1 | -40 °C to 150 °C (-40 °F to 300 °F) |
| -HT2 | -40 °C to 200 °C (-40 °F to 400 °F) |
| -LHT | -270 °C to 200 °C (-454 °F to 400 °F) |

Example: 3542L-200M-006M-ST: 200 mm gauge length, ±6.0 mm measuring range, standard temperature option (-40 °C to 100 °C)

Visit our website at www.epsilontech.com
Contact us for your special testing requirements.

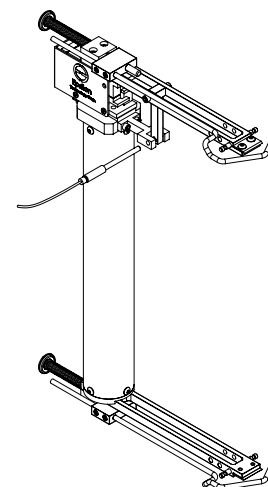

MODEL 3542L EXAMPLE

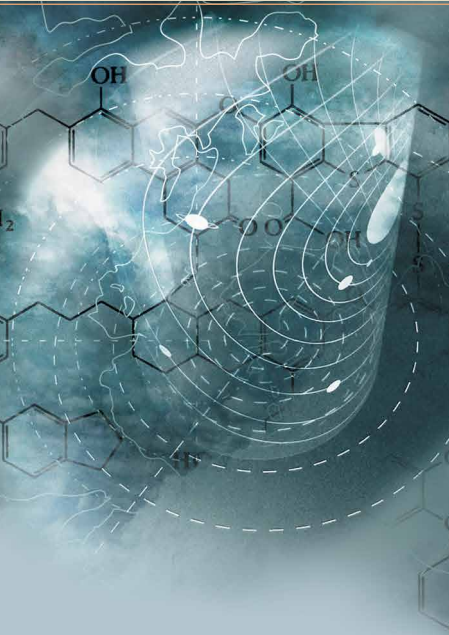

This model is available in gauge lengths from 50 mm (2 inches) and larger, with measuring ranges up to 100 mm (4 inches). The unique design separates into two halves and the extensometer may be left on through specimen failure. These extensometers are widely used where long samples and large measuring ranges are required. They are ideal for testing steel re-bar, weld joints, and wire materials.



Model 3543 with 12 inch gauge length



Model 3543 with 100 mm gauge length



Model 3543-0400-200T-ST with 4 inch gauge length and +2 inch measuring range



Special Model 3543 with ability to work on test samples that twist up to 15° during the test

With over 15 years of proven reliability in the world's most demanding testing environments, the Model 3543 extensometer is designed to survive in those applications where standard axial extensometers would not. Designed by Epsilon, the Model 3543 was created to survive specimen failure by separating into two halves, thus preventing permanent damage to the module body. During operation, the upper half of the extensometer pulls out of the main body. Tapered measuring beams activate strain gaged flexures within the unit. This unique design allows long measuring ranges, yet retains compatibility with electronics for strain gaged transducers. These models offer high accuracy and are light weight but rugged, with low operating force. They are tension only units.

The units have hardened tool steel knife edges. Standard quick attach wires provided with the extensometer work on flat specimens up to 12 x 31 mm (0.5 x 1.25 inch) and on rounds up to 25 mm (1 inch) diameter. Optional quick attach kit wire forms are available for use on larger samples. See Model 3542L for long gauge lengths with smaller measuring ranges.

The Model 3543 extensometers are strain gaged devices, making them compatible with any electronics designed for strain gaged transducers. Most often they are connected to a test machine controller. The signal conditioning electronics for the extensometer is typically included with the test machine controller or may often be added. In this case the extensometer is shipped with the proper connector and wiring to plug directly into the electronics. For systems lacking the required electronics, Epsilon can provide a variety of solutions, allowing the extensometer output to be connected to data acquisition boards, chart recorders or other equipment.

See the electronics section of this catalog for available signal conditioners and strain meters.

See the Model 3543 extensometer video

Features

- **Specifically designed to be left on through specimen failure.** The unit is designed so that the two halves of the extensometer come apart to prevent damage at specimen failure.
- Full bridge, 350 ohm strain gaged design for compatibility with nearly any test system.
- All standard units meet ASTM class B-2 requirements for accuracy.
- Hardened tool steel knife edges are easily replaced. A spare set comes with every extensometer.
- High temperature options extend operation to +150 °C (300 °F).
- Includes high quality foam lined case.
- Replaceable arms and spacers for ease of repair. The optional gauge length spacers allow the gauge length of the extensometer to be easily increased for different testing requirements.
- Rugged design for reliable testing.
- Standard quick attach kit for quick mounting to specimens.

SPECIFICATIONS

| | |
|-----------------------------------|---|
| <i>Excitation:</i> | 5 to 10 VDC recommended, 12 VDC or VAC max. |
| <i>Output:</i> | 2 to 4 mV/V nominal, depending on model |
| <i>Linearity:</i> | ≤0.15% of full scale measuring range |
| <i>Temperature Range:</i> | Standard (-ST) is -40 °C to +100 °C (-40 °F to 210 °F) |
| <i>Cable:</i> | Ultra-flexible cable 2.5 m, (8 ft) standard |
| <i>Standard Quick Attach Kit:</i> | Fits round samples up to 25 mm diameter (1.0 inch) and flats to 12 mm thick by 31 mm wide (0.5 inch by 1.25 inch) |
| <i>Operating Force:</i> | 125 g typical |

OPTIONS

- Quick attach kit wire forms for large specimens
- Spacers to change gauge lengths
- Connectors to interface to nearly any brand test equipment
- The 3543 is available with a twist option for use in applications where specimen twisting greater than 3° is expected. The 3543TW option can accommodate up to 15° of twist.
- Gauge length spacers to change gauge lengths
- Shunt calibration module (see page 120)
- Specialty knife edges (see page 100)



ORDERING INFORMATION

Model 3543 Available Versions: ANY combination of gauge length, measuring range and temperature range listed below is available, except as noted. *Intermediate and longer gauge lengths are easily attained by adding gauge length spacers.*

| Gauge Length | | Measuring Range | |
|--------------|----------|--------------------|---------|
| METRIC | | METRIC | |
| -050M | 50.0 mm | -025M | +25 mm |
| -100M | 100.0 mm | -050M | +50 mm |
| -150M | 150.0 mm | -100M ¹ | +100 mm |
| -200M | 200.0 mm | | |
| -250M | 250.0 mm | | |
| U.S.A. | | U.S.A. | |
| -0200 | 2.000" | -100T | +1.00" |
| -0400 | 4.000" | -200T | +2.00" |
| -0600 | 6.000" | -400T ¹ | +4.00" |
| -0800 | 8.000" | | |
| -1000 | 10.000" | | |

| Temperature Range | |
|-------------------|-------------------------------------|
| -ST | -40 °C to 100 °C (-40 °F to 210 °F) |
| -HT1 | -40 °C to 150 °C (-40 °F to 300 °F) |

Model Number 3543- _____ - _____ - _____

¹ Not available in 50 mm or 2 inch gauge length models.

Example: 3543-0800-400T-ST: 8.0 inch gauge length, +4 inch measuring range, standard temperature range (-40 °F to 210 °F)

See more extensometry at www.epsilontech.com
Contact us for your special testing requirements.

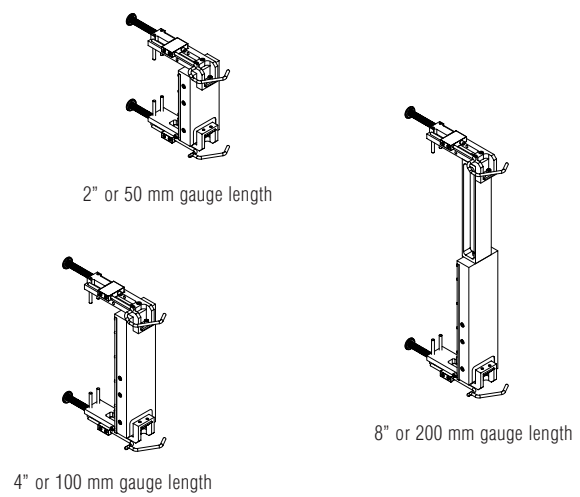

MODEL 3543 EXAMPLES

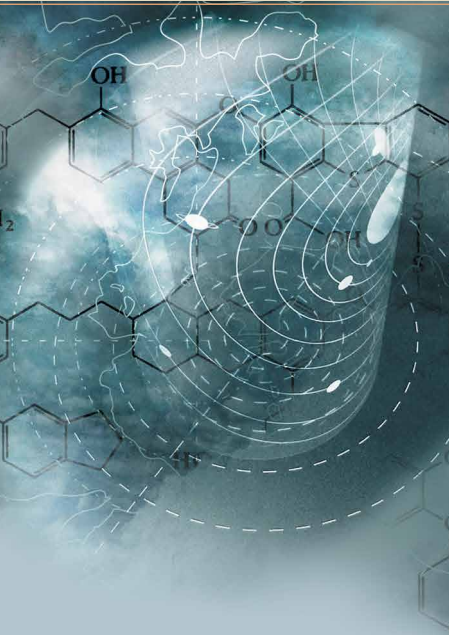

Designed for plastics, rubber and elastomer testing, these extensometers have very long measuring ranges. Their unique design allows testing to failure and minimizes interaction with the sample.



Model 3800 with mounting stand

The main body of this unique extensometer remains stationary during testing, held in position by the adjustable magnetic base included. Only the very light, small traveling heads move as the sample elongates during a test. These attach to the sample with small spring clips. Each head pulls a cord out from the extensometer as the head moves.

These models use high precision, low friction potentiometers, and, as a result, have a wide range of factory selectable outputs. The extensometer is driven by an excitation voltage and has output proportional to the input. They can be provided with high level outputs (approximately 2-8 VDC) or ones that mimic strain gaged devices (2-4 mV/V). When set to mimic strain gaged extensometers, the Model 3800 can be used with virtually any signal conditioning electronics designed for strain gaged sensors. The potentiometers employ a hybrid wire wound around conductive plastic, which provides excellent long term stability. The output from the extensometer is readily interfaced with most existing test controllers and may be directly input to data acquisition systems and chart recorders.

Please let us know at the time of order what type of output and connector you require.

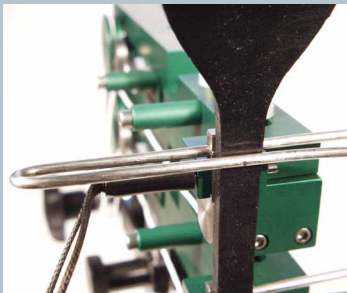

Specimen attachment with Model 3800

 See the Model 3800 extensometer videos

Features

- **May be left on through specimen failure.**
- The main body is stationary with only the lightweight traveling heads moving.
- Applicable for testing to ASTM D412.
- Includes high quality foam lined case.
- Comes with an adjustable magnetic base for easy mounting.
- Large measuring range to 500 mm (20 inches).
- Low cost, high accuracy elastomer strain measurement.

SPECIFICATIONS

- Excitation:* 5 to 10 VDC recommended, 12 VDC or VAC max.
- Output:* Either 2 to 8 VDC, depending on model (at 10 VDC input) or 2 to 4 mV/V, nominal, selectable at time of order
- Linearity:* $\leq 0.15\%$ of full scale measuring range
- Resolution:* 0.18 mm (0.007 inches) for all measuring ranges
- Temperature Range:* -40 °C to 100 °C (-40 °F to 210 °F)
- Cable:* Integral, ultra-flexible cable, 2.5 m (8 ft) standard
- Operating Force:* 20 grams typical, each head

OPTIONS

Can be provided with either:

- High level outputs (approximately 2-8 VDC)
 - Output that mimics strain gaged devices (2-4 mV/V nominal)
- 2 mV/V output for use with electronics designed for strain gaged sensors
Shunt calibration module is available for units configured to mimic strain gaged sensors (see page 120)



ORDERING INFORMATION

Model 3800 Available Versions: ANY combination of measuring ranges and gauge length listed below is available. Available in intermediate and larger gauge lengths on special order.

| Gauge Length | | Measuring Range | |
|--------------|---------|-----------------|----------|
| METRIC | | METRIC | |
| -020M | 20.0 mm | -250M | +250 mm |
| -025M | 25.0 mm | -500M | +500 mm |
| -050M | 50.0 mm | | |
| U.S.A. | | U.S.A. | |
| -0100 | 1.000" | -100T | +10.000" |
| -0200 | 2.000" | -200T | +20.000" |

Model Number 3800- _____ - _____

Example: 3800-0100-100T: 1.0 inch gauge length, +10 inches measuring range (+1000% strain), temperature range of -40 °F to 210 °F

Visit our website at www.epsilontech.com
Contact us for your special testing requirements.

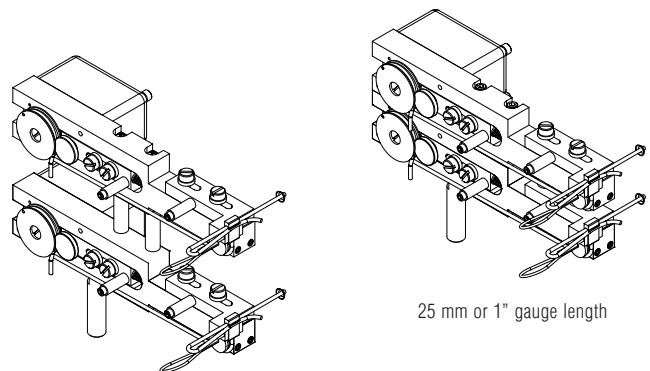

50 mm or 2" gauge length

25 mm or 1" gauge length

MODEL 3800 EXAMPLES

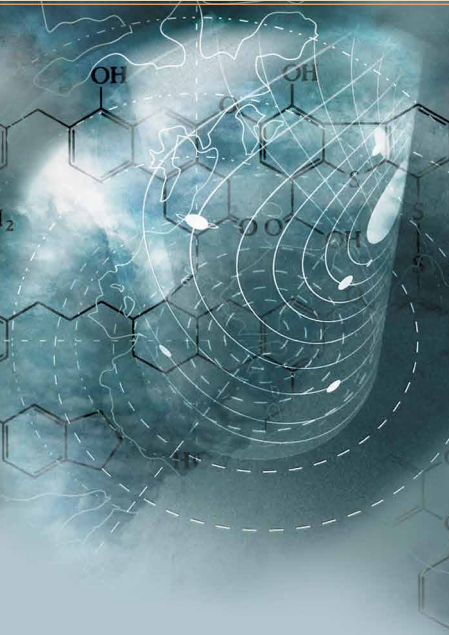

These extensometers are high precision non-contacting units for strain measurement in materials testing. They use a high speed laser scanner to measure the spacing between reflective tape strips on the sample. The measurement range is from 8 to 127 mm (0.3 to 5 inches) for the LE-05 and 8 to 381 mm (0.3 to 15 inches) for the LE-15. The gauge length is determined by the user. This allows high elongation measurements when shorter gauge lengths are used. The high resolution also allows accurate measurements of smaller strains.



Model LE-05 laser extensometer control panel



Model LE-15 laser extensometer

Model LE-05 and LE-15 extensometers measure strain optically, without contacting the specimen, using laser diode technology. The extensometers are self-contained and portable. They may be interfaced with a variety of testing machines and data acquisition systems using the $\pm 10V$ analog output or bi-directional RS-232 serial port. Operation may be local or remote. A digital display is included.

The scanning beam is always perpendicular to the specimen, unlike most laser extensometers. This eliminates errors when viewing through windows in chambers. It also minimizes sensitivity to the distance between the extensometer and the sample. Because the unit measures reflected light, no receiver is required behind the sample.

Easy to use.

The visible laser light is simply aimed at the specimen, which has small reflective tape strips set at the gauge length desired. The extensometer displays the actual measured gauge length. If desired, the zero button will offset the output to zero. As the specimen is tested, the display will then read the elongation directly.

The analog output and RS-232 interface are easily connected to existing controls or data acquisition systems.

The reflective tape can be used at temperatures up to 150 °C (300 °F). High temperature clip-on reflectors may be used as an alternate to tape reflectors. These are re-usable and available as an option. They are rated for use to 425 °C (800 °F).



Laser extensometer high temperature clip-on reflectors

Features

- Non-contacting optical design requires only reflective tape marks on the specimen, or clip-on reflectors
- Ideal for use in chambers-calibration not affected by aiming through viewing windows
- High resolution of 1 micron
- Full 127 mm (5 inch) or 381 mm (15 inch) measuring range allows high elongation measurements (e.g. 200% on a 1 inch gauge length)

SPECIFICATIONS

| | |
|-----------------------------------|---|
| <i>Measurement Range:</i> | LE-05: 8 to 127 mm (0.3 to 5 inches) LE-15: 8 to 381 mm (0.3 to 15 inches) |
| <i>Max. Resolution:</i> | LE-05: 0.001 mm (0.0001 inches) LE-15: 0.01 mm (0.001 inches) |
| <i>Linearity¹:</i> | LE-05: ±0.01 mm (±0.0004 inches) LE-15: ±0.04 mm (±0.002 inches) |
| <i>Repeatability¹:</i> | LE-05: ±0.005 mm (±0.0002 inches) LE-15: ±0.04 mm (±0.002 inches) |
| <i>Max. Scan Rate:</i> | 100 scans/second |
| <i>Target Distance:</i> | Two selectable factory preset values between 254 and 457 mm (10 and 18 inches). Default values are: LE-05: 305 and 381 mm (12 and 15 inches) LE-15: 381 and 457 mm (15 and 18 inches) |
| <i>Zero Suppression:</i> | Reading may be set to zero anywhere in measuring range |
| <i>Scan Line Orientation:</i> | Vertical |
| <i>Scan Averaging:</i> | Moving window averaging over a selectable number of scans |
| <i>Analog Output:</i> | 16 bit, ±10 VDC standard |
| <i>Full Scale Ranges:</i> | 0.1, 0.2, 0.5, 1.0, 2.0, 5.0, 10.0, or 20.0 inches (model dependent) Optional 2.0, 5.0, 10, 20, 50, 100, 200, or 500 mm (model dependent) |
| <i>Digital Communications:</i> | RS-232 serial communications, standard 3 wire |
| <i>Selectable Baud Rate:</i> | 9600, 4800, 2400, or 1200 |
| <i>Display:</i> | 2 line, 16 character digital display, backlit LCD |
| <i>Power Input:</i> | 115 VAC ±10%, 50/60 Hz standard 230 VAC ±10%, 50/60 Hz optional |
| <i>Size:</i> | LE-15: 668 L x 457 H x 196 W mm (27 L x 18 H x 7.7 W inches) |
| <i>Weight:</i> | LE-05: 4.5 kg (10 lbs), LE-15: 20.4 kg (45 lbs) |
| <i>Mounting Provisions:</i> | 1/4-20 UNC tapped holes in base (4) |
| <i>Laser Source:</i> | Diode laser, 670 nm, <1 mW maximum scanned output CDRH Certified Class II laser instrument |
| <i>Options:</i> | Consult factory for options like reflective clips for high temperature use |

¹ Over optimum displacement range at calibrated distance
Note: Specifications measured at 25 °C and 50% relative humidity.

Visit our website at www.epsilontech.com
Contact us for your special testing requirements.



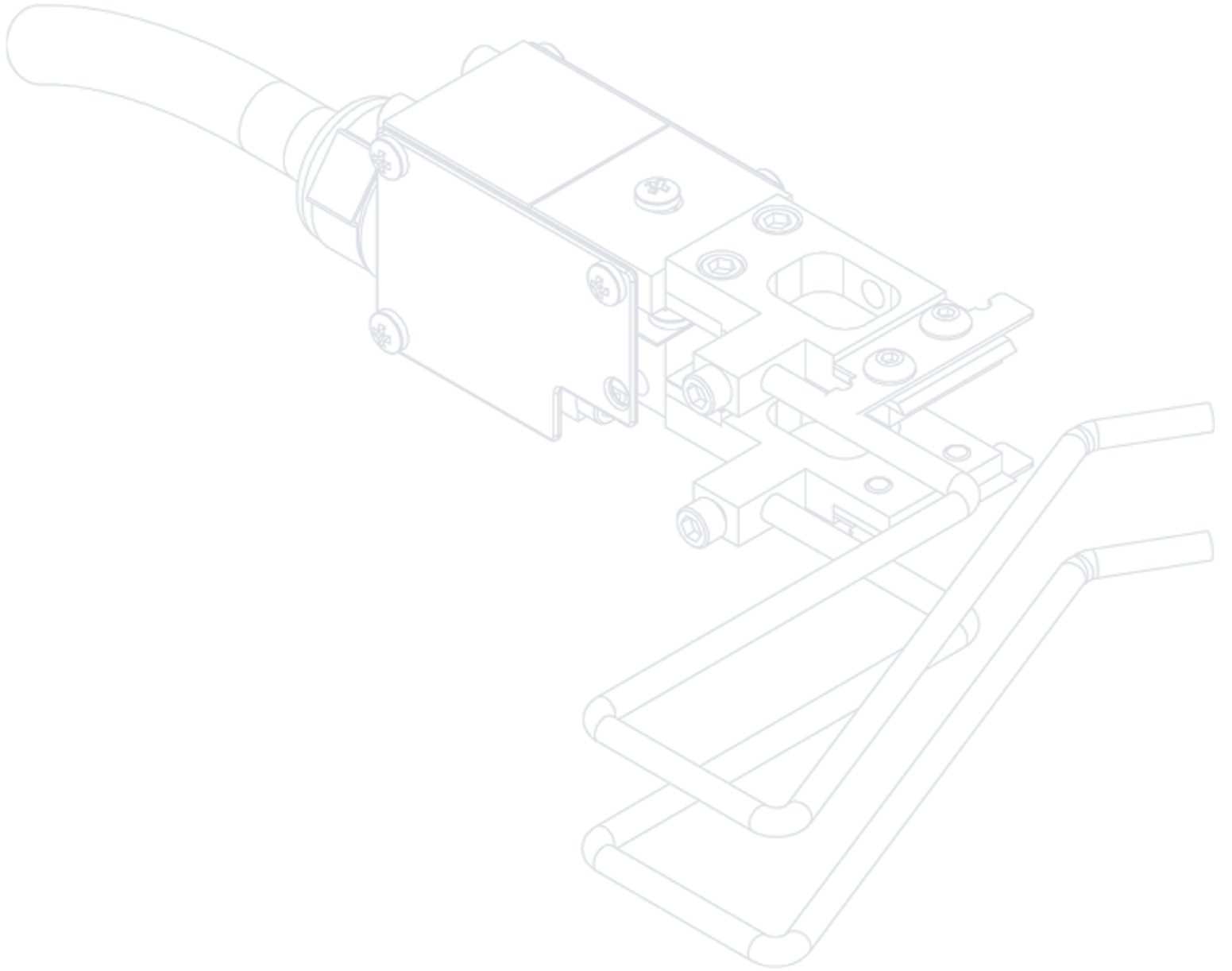

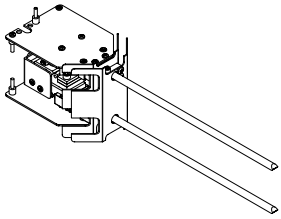

3448 High Temperature Self-Supporting Extensometers (1200 °C)

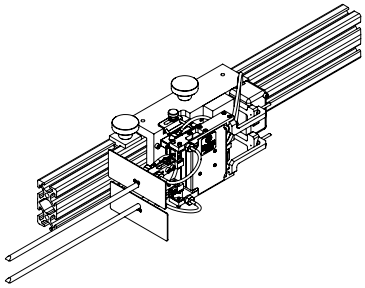

3549 High Temperature Hot Mountable Furnace Extensometers (1200 °C or 1600 °C)

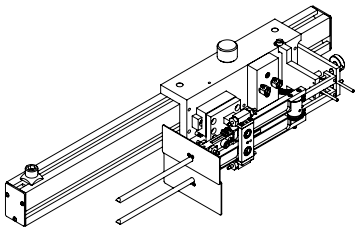

3648 High Temperature Capacitive Extensometers (1200 °C or 1600 °C)

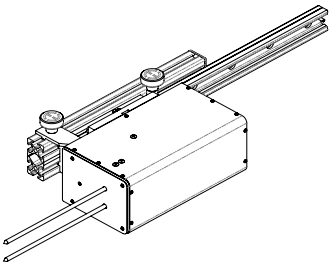

7650A High Temperature, Extended Performance Capacitive Extensometers (1200 °C or 1600 °C)

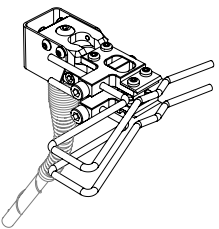

7642 High Temperature Un-Cooled Extensometers (700 °C)

**High Temperature
Axial Extensometers**
(Above 200 °C or 400 °F)

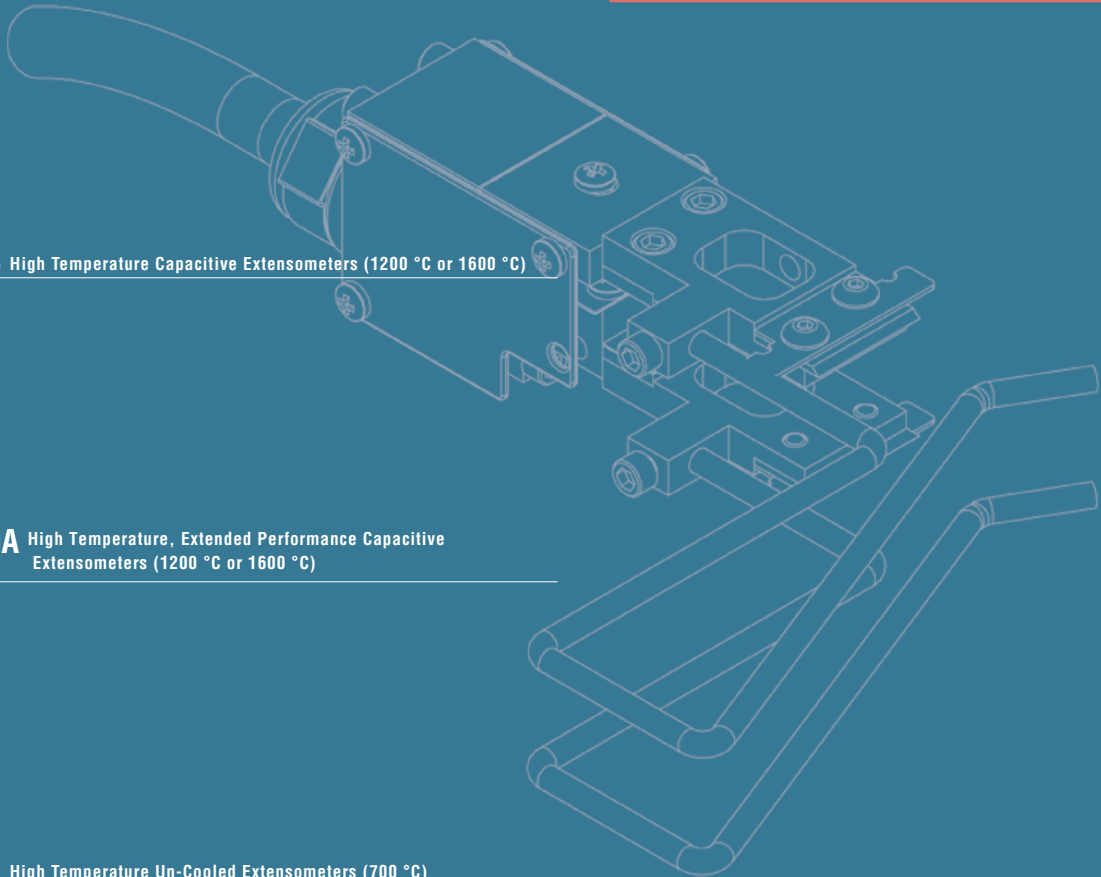

Designed for use with furnaces and induction heating systems,

these extensometers use Epsilon's exclusive, self-supporting design. A

wide range of options cover most testing applications.



The Model 3448 is self-supporting using reusable ceramic cords

Epsilon developed this unique high temperature extensometer for testing metals, ceramics, and composites at the high temperatures produced by furnaces and induction heating systems. A combination of features make these extensometers easier to use and better in performance than other similar high

temperature extensometers.

The units are held on the specimen by light, flexible ceramic fiber cords. These make the extensometer self-supporting on the specimen. No furnace mounting brackets are required. The side load on the test sample is greatly reduced because of the self-supporting design and light weight of the sensor. Most materials testing furnaces with a side cut-out for an extensometer will readily accept a Model 3448. For induction heating systems, a different ceramic cord placement allows the extensometer to easily pass between the coils.

The combination of radiant heat shields and convection cooling fins allow this model to be used at specimen temperatures up to 1200 °C (2200 °F) without any cooling. An optional tiny air fan does enhance stability at the highest temperatures and is recommended for the highest accuracy and for tests with small elongations. The fan comes with a magnetic base for support so it can be mounted at any convenient location near the extensometer. Fan cooling is not generally needed for induction heated systems. High purity alumina ceramic rods are used. These are available in lengths as required to fit your furnace. A spare set is included with every extensometer. Specify chisel, vee chisel or conical contact points as desired.

Most units operate equally well in tension and compression. Thus tensile, compression and cyclic tests like low cycle fatigue can all be performed with a single unit.

For vacuum furnaces, special models are available. Epsilon can also provide a radiant heat transfer cooled version. This requires that the extensometer module be surrounded by a water cooled enclosure with a front slot for the ceramic rods.

See the electronics section of this catalog for available signal conditioners and strain meters.



Self-supporting Model 3448 with clamshell-type materials testing furnace

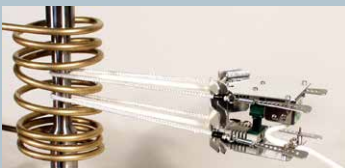

The Model 3448 may be used with induction heating



Model 3448 with 25 mm gauge length and 20% measuring range

Features

- **May be left on through specimen failure.**
- Full bridge, 350 ohm strain gaged design for compatibility with nearly any test system.
- Mechanical overtravel stops in both directions.
- Most standard units meet ASTM class B-1 requirements for accuracy. A test certificate is included. ISO 9513 class 0,5 test certificates are available upon request. Rod length configurations can affect the final class rating.
- All units come with high purity alumina ceramic rods.
- Mount with flexible ceramic fiber cords. Very simple to install, this Epsilon exclusive design eliminates the need for external support brackets. Low contact force does not vary during testing like some externally supported extensometers.
- Includes high quality foam lined case, a spare set of ceramic rods, and eight ceramic fiber cords.
- Use without cooling to 1200 °C (2200 °F). Optional small fan improves stability at highest temperatures.
- Rugged, dual flexure design for strength and improved performance.
- Versions available for use in vacuum and controlled atmospheres. Radiant heat transfer cooled versions are available for these applications.
- May be used on nearly any furnace with side entry cut-out for extensometers. Alternate configuration available for insertion between coils of induction heaters.

SPECIFICATIONS

Excitation: 5 to 10 VDC recommended, 12 VDC or VAC max.

Output: 2 to 4 mV/V, nominal, depending on model

Linearity: ≤0.15% of full scale measuring range, depending on model

Temperature Range: Ambient to 1200 °C max (2200 °F), all versions

Cable: Integral, ultra-flexible cable, 2.5 m (8 ft) standard

Contact Force: Adjustable, approximately 200 g depending on configuration

Operating Force: 10 to 20 g typical

OPTIONS

Air cooling fan, add suffix -AC

Ceramic cord orientation for furnaces or induction heaters (specify)

Specify rod tip style desired. Available choice are:

Straight chisel, vee chisel, conical tip

Shunt calibration module (see page 120)



ORDERING INFORMATION

Model 3448 Available Versions: ANY combination of gauge length and measuring range listed below is available, except as noted. *Ceramic rod lengths are made to fit furnaces as required. Please provide furnace dimensions at the time of order. Other configurations may be available with special order; please contact Epsilon to discuss your requirements.*

| Gauge Length | | Measuring Range | |
|--------------|---------|-------------------|-----------|
| METRIC | | DESIGNATION | % STRAIN |
| -010M | 10.0 mm | -005 ¹ | ±5% |
| -025M | 25.0 mm | -010 | ±10% |
| -050M | 50.0 mm | -020 | +20%/-10% |
| U.S.A. | | -050 | +50%/-10% |
| -0050 | 0.500" | | |
| -0100 | 1.000" | | |
| -0200 | 2.000" | | |

Model Number 3448- _____ - _____

¹ For 10 mm and 0.5 inch gauge lengths, the 5% strain range is only available with short ceramic rods.

Example: 3448-0100-020: 1.000 inch gauge length, +20%/-10% measuring range, temperature range of -40 °F to 2200 °F

Visit our website at www.epsilontech.com
Contact us for your special testing requirements.

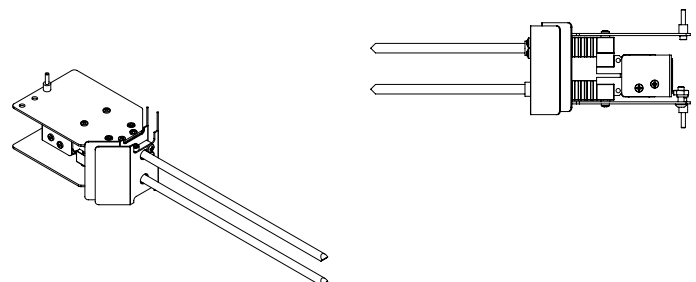

MODEL 3448 EXAMPLES

This model can be connected to the test sample in a few seconds.

With very low sensitivity to vibrations, this hot mountable unit is

ideal for the demanding requirements of strain controlled, elevated

temperature axial testing and other common test methods.

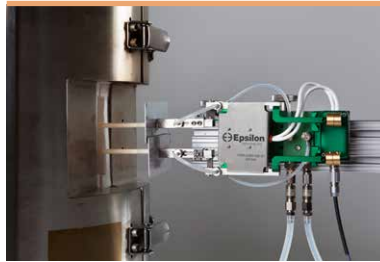

Model 3549 with a 25 mm gauge length shown with a split furnace



Model 3549 with 25 mm gauge length



Model 3549 contact force scale for repeatable placement against test specimens

The Model 3549 is a major advancement in the design of externally mounted, furnace extensometers. This new extensometer is designed to meet the stringent requirements of strain controlled testing as prescribed in ISO 6892, while introducing many new innovative features that help improve productivity with static testing applications (tension and compression testing) and long term testing such as low cycle fatigue and creep. The

overall design reduces any influence from common lab environment vibrations. This unit also incorporates a new feature that allows the user to precisely set the contact force against the test specimen. This allows for even and repeatable contact force, limiting contact force induced errors. This extensometer mounts on a slide bracket (included) that can attach to the load frame of your test system; optional load frame mounting brackets are available. The gauge length for the 3549 is automatically set prior to mounting on the test specimen, which allows for hot mounting after thermal equilibrium has been reached.

The Model 3549 standard temperature version is made for use in split type materials testing furnaces to 1200 °C (2200 °F) and includes water-cooled bracketry. The high temperature option allows use to 1600 °C (2900 °F). These extensometers can be used in carousel systems for rapid high temperature testing.

The standard temperature version (to 1200 °C) is supplied with high purity alumina rods. The high temperature option is furnished with alpha grade silicon carbide rods. Rods are made to order to the length required for your furnace. Mounting brackets may be integrated with the furnace cut-out. Epsilon can also provide load frame mounting brackets to fit your test frame.

The Model 3549 extensometers are strain gaged devices, making them compatible with any electronics designed for strain gaged transducers. Most often they are connected to a test machine controller. The signal conditioning electronics for the extensometer is typically included with the test machine controller or may often be added. In this case the extensometer is shipped with the proper connector and wiring to plug directly into the electronics. For systems lacking the required electronics, Epsilon can provide a variety of solutions, allowing the extensometer output to be connected to data acquisition boards, chart recorders or other equipment.

 See the Model 3549 extensometer videos

Features

- **May be left on through specimen failure.**
- Hot mountable and retractable.
- Designed for those applications requiring greater than ± 2.5 mm (± 0.10 inches) full scale measuring range. For applications requiring smaller full scale ranges, see Model 7650A (page 30) or Model 3648 (page 28).
- Designed to meet the demanding requirements of strain controlled testing, such as required by ISO 6892, as well as more common testing. The 3549 is designed to isolate the strain sensing components from external vibrations.
- The gauge length is set automatically between each test with Epsilon's unique auto-setting mechanism, which allows the device to be mounted to the sample in seconds.
- The low contact force is easily controlled through the included contact force setting assembly. This allows for easy, repeatable placement of the extensometer on subsequent specimens with the same amount of force.
- Innovative slide mount allows the extensometer to engage the specimen once the test temperature has been achieved.
- All models can measure in both tension and compression and can be used for cyclic testing.
- The gauge length of the 3549 can be easily adjusted to virtually any gauge length through the use of gauge length spacers.
- Most standard units meet ASTM class B-1 requirements for accuracy. A test certificate is included. ISO 9513 class 0,5 test certificates are available upon request. Rod length configurations can affect the final class rating.
- The 3549 includes quick attach connectors for the water cooling lines and the electrical connections, which allow for easy installation of the extensometer body.
- Rugged, dual flexure design for strength and improved performance.
- The 3549 is designed to be used in carousel systems or with single furnaces.
- Full bridge, 350 ohm strain gaged design for compatibility with nearly any test system.
- Mechanical overtravel stops in both directions.
- All units come with either high purity alumina ceramic rods (1200 °C) or alpha grade silicon carbide rods (1600 °C).
- Includes high quality foam lined case and a spare set of ceramic rods.

SPECIFICATIONS

| | |
|---------------------------|--|
| Excitation: | 5 to 10 VDC recommended, 12 VDC or VAC max. |
| Output: | 1.5 to 2 mV/V nominal, depending on model |
| Linearity: | $\leq 0.15\%$ of full scale measuring range |
| Temperature Range: | Standard (-ST) is to 1200 °C (2200 °F), optional (-HT) 1600 °C (2900 °F) |
| Cable: | Integral, ultra-flexible cable, 2.5 m (8 ft) standard |
| Contact Force: | Adjustable from 50 to 400 g |
| Operating Force: | <30 g typical |

OPTIONS

- Model 2050 constant temperature water re-circulating bath
- High temperature option (-HT suffix) for use to 1600 °C
- Load frame mounting brackets
- Connectors to interface to nearly any brand test equipment
- Specify rod tip style desired. Available choices are:
 - Straight chisel, vee chisel, conical tip
- Shunt calibration module (see page 120)

ORDERING INFORMATION

Model 3549 Available Versions: ANY combination of gauge length, measuring range and temperature range listed below is available, except as noted. *Other configurations may be available with special order; please contact Epsilon to discuss your requirements.*

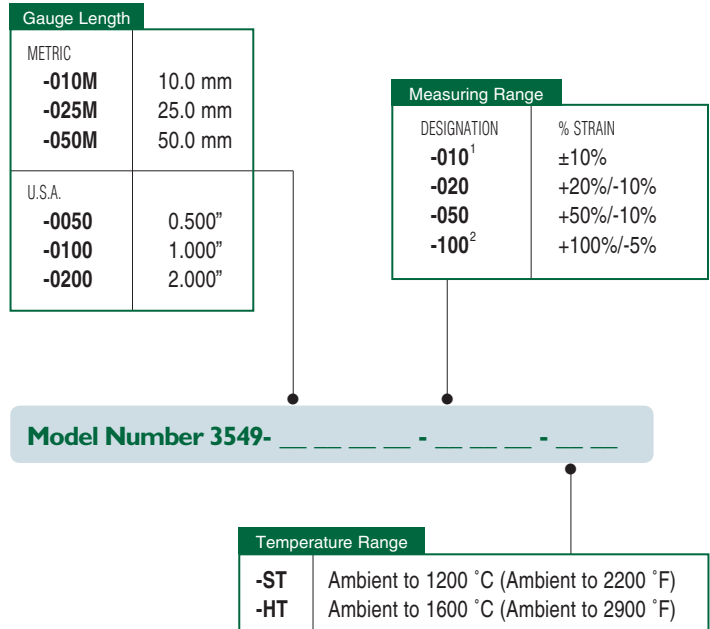

¹ Not available in 10 mm, 12.5 mm, or 0.5 inch gauge lengths.

² Not available in 50 mm or 2 inch gauge lengths.

Example: 3549-025M-050-HT: 25 mm gauge length, +50%/-10% measuring range, high temperature option (room temperature to 1600 °C)

Visit our website at www.epsilontech.com
Contact us for your special testing requirements.

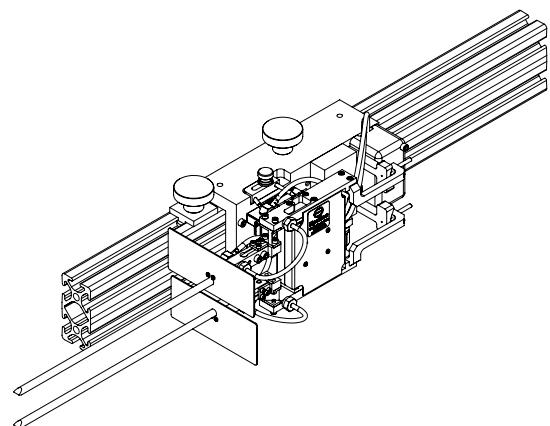

MODEL 3549 EXAMPLE

This model was designed for low strain applications for use with split type materials testing furnaces or induction heaters. It features very low specimen contact force and includes a slide bracket for mounting. Water cooling allows use to 1200 °C (2200 °F) standard or 1600 °C (2900 °F) with the high temperature option.



Model 3648 with 1 inch gauge length shown with a split furnace

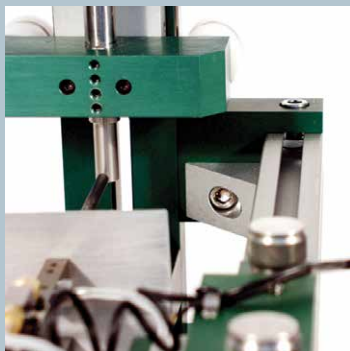

Model 3648 extensometer



Model 3648 with 1 inch gauge length



Model 3648 slide mounting system

These extensometers use a high temperature capacitive sensor in combination with an innovative design to achieve high accuracy strain measurements in low measuring ranges not possible with other high temperature extensometers. They mount on a slide bracket (included) that can attach to the load frame of your test system; optional load frame mounting brackets are available. The overall design reduces any influence from common lab environment vibrations.

The standard temperature version (to 1200 °C) is supplied with high purity alumina rods. The high temperature option is furnished with alpha grade silicon carbide rods. Rods are made to order to the length required for your furnace. These units are made to order in many different gauge lengths and measuring ranges.

The extensometer comes with a signal conditioner. The output is an analog DC voltage, factory calibrated with the extensometer to 0 to ± 10 VDC typically. They are readily interfaced with most existing test controllers and may be directly connected to data acquisition systems and chart recorders. Bringing the signal into a spare DC input channel (or external input) on the test controller allows the extensometer to be used for strain controlled tests like low cycle fatigue.

Features

- **May be left on through specimen failure.**
- Hot mountable and retractable.
- Designed for those applications requiring ± 2.5 mm (± 0.10 inches) full scale measuring range or less. For applications requiring greater measuring ranges, see Model 3549 (page 26).
- A signal conditioner and power supply included. Provides high level DC voltage output with exceptionally low noise (typical 0.1 mV on 10VDC output). Easily interfaced to test controllers, data acquisition boards, and chart recorders.
- Hot mountable and retractable.
- Shipped fully calibrated with electronics (traceable to NPL) with user specified voltage output.
- All models can measure in both tension and compression and can be used for cyclic testing.
- Mechanical overtravel stops in both directions.
- Standard units meet ASTM class B-1 requirements for accuracy. A test certificate is included. ISO 9513 class 0,5 test certificates are available upon request.
- Includes high quality foam lined case and a spare set of ceramic rods.
- Innovative slide mount allows the extensometer to engage the specimen once the test temperature has been achieved.
- Low strain range, high resolution versions available.

SPECIFICATIONS

| | |
|---------------------------|--|
| Input: | Includes power supply for your country (specify) |
| Output: | User specified, +/-5 VDC or +/-10 VDC typical |
| Linearity: | 0.15% of full scale measuring range (rod length dependent) |
| Temperature Range: | Standard (-ST) is to 1200 °C (2200 °F), optional (-HT) 1600 °C (2900 °F) |
| Cable: | Integral, ultra-flexible cable, 2.5 m (8 ft) standard |
| Contact Force: | Adjustable up to 150 g (30-50 g typically used) |
| Operating Force: | <10 g typical |

OPTIONS

Model 2050 constant temperature water re-circulating bath
 High temperature option (-HT suffix) for use to 1600 °C
 Load frame mounting brackets
 Specify rod tip style desired. Available choice are:
 Straight chisel, vee chisel, conical tip

Model 2050 Constant Temperature Re-Circulation Bath

This bath provides the controlled temperature flow for water-cooled extensometers. Capable of cooling or heating the water, temperature is maintained within 0.1 °C. These units are ideal for obtaining the maximum stability of any water-cooled extensometer.



ORDERING INFORMATION

Model 3648 Available Versions: ANY combination of gauge length and measuring range listed below is available, except as noted. *Ceramic rod lengths are made to fit furnaces as required. Please provide furnace dimensions at the time of order. Other configurations may be available with special order; please contact Epsilon to discuss your requirements.*

| Gauge Length ¹ | | Measuring Range | |
|---------------------------|---------|-------------------|----------|
| METRIC | | DESIGNATION | % STRAIN |
| -010M | 10.0 mm | -0005 | ±0.5% |
| -0125M | 12.5 mm | -001 | ±1% |
| -025M | 25.0 mm | -005 | ±5% |
| -050M | 50.0 mm | -010 ² | ±10% |
| | | -020 ² | ±20% |
| U.S.A. | | | |
| -0050 | 0.500" | | |
| -0100 | 1.000" | | |
| -0200 | 2.000" | | |

Model Number 3648- _____ - _____ - _____

| Temperature Range | |
|-------------------|------------------------------------|
| -ST | Ambient to 1200 °C (RT to 2200 °F) |
| -HT | Ambient to 1600 °C (RT to 2900 °F) |

¹ Please consult the factory for specific gauge length requirements.

² ± 2.5 mm (± 0.10 inch) maximum allowable measuring range for any given gauge length.

Example: 3648-010M-003-ST: 10.0 mm gauge length, $\pm 3.0\%$ (± 0.30 mm) measuring range, standard temperature option (room temperature to 1200 °C)

Visit our website at www.epsilontech.com
 Contact us for your special testing requirements.

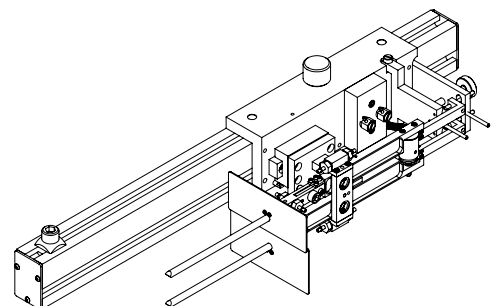

MODEL 3648 EXAMPLE



This high precision extensometer measures axial strains on specimens at temperatures up to 1600 °C (2900 °F). Compatible with materials testing furnaces or induction heating. May be used for strain-controlled, high frequency fatigue tests. Slide mounting system enables mounting to hot specimens in seconds.



Model 7650A axial extensometer

Model 7650A extensometers measure strains with extremely high precision due to their design features and low strain range. All models are capable of tension and compression strain measurement, and may be used for fatigue testing under fully reversed load and strain conditions at

frequencies up to 10 Hz.

All 7650A models mount rigidly on the load frame and incorporate slide mounting to bring the extensometer into contact with the specimen. The gauge length is set automatically before mounting on the test specimen, which allows for hot mounting after thermal equilibrium has been reached.

These units are specifically designed to provide high accuracy, high resolution measurements and perform high temperature fatigue testing at the highest possible frequencies. They incorporate capacitive sensors for low operating force and include electronics with programmable filtering and multi-point linearization for improved performance and accuracy. The overall design minimizes, and in many cases virtually eliminates, any influence from common lab environment vibrations.

These water-cooled extensometers are equipped with high purity alumina rods for specimen contact when testing to 1200 °C (2200 °F). Silicon carbide rods are used for the 1600 °C (2900 °F) high temperature option.

The Model 7650A is often customized for specific test needs. Contact Epsilon for a configuration that matches your requirement.



Model 7650A extensometer with rigid load frame mounting



Model DT6229 single-channel signal conditioner provides analog and digital outputs

Features

- **May be left on through specimen failure.**
- Hot mountable and retractable.
- Self-setting gauge length with fine adjustment feature.
- All models can measure in both tension and compression and may be used for cyclic testing at test frequencies up to 10 Hz.
- Standard units meet ASTM class B-1 requirements for accuracy. A test certificate is included. ISO 9513 class 0,5 test certificates are available upon request.
- Ships fully calibrated with calibration that is traceable to NPL; voltage output may be user-specified (typically 0-10V).
- Excellent ambient vibration rejection; primary vibration mode >100 Hz typical.
- Digital controller and power supply included. Provides high level DC voltage output with low noise. Easily interfaced to test controllers, data acquisition boards and chart recorders.
- Includes high speed analog and digital outputs.
- Web-based user interface for setup and data acquisition.
- Selectable analog and digital filter options from 2 Hz to 3 kHz.
- Built-in calibration reference and auto-zero features.
- Multiple extensometer calibration files may be loaded for use with one controller.
- Can be used with specimens at elevated temperatures while only requiring room temperature calibration.
- Quick-disconnect water cooling fittings and signal cables.
- Includes high quality foam lined case and a spare set of rods.

SPECIFICATIONS

- Analog Output:** User specified, ±10VDC typical, ±10.8VDC rail
- Digital Output:** 24 bit high speed Ethernet output with built-in web interface
- Cyclic Testing:** up to 10 Hz, depending on test system and test amplitude
 - Linearity:** 11 point digital linearization, ≤0.1% FS typical linearity
 - Hysteresis:** ≤0.1% FS typical
- Resolution:** <75 PPM (0.0075%FS) RMS @ 4 kHz, < 6PPM (0.0006%FS) @ 100 Hz at gauge length
- Filter:** Selectable 100 Hz analog and 2 Hz - 3 kHz digital filters
- Temperature Range:** Standard (-ST) is to 1200 °C (2200 °F), optional (-HT) 1600 °C (2900 °F)
- Sensor Cables:** 2 m (6.5 ft) room temperature cables
- Output Cables:** Flexible 2.4 m (8 ft) analog output cables
- Operating Force:** <30 grams typical
- Contact Force:** <560 grams typical
- Environment:** Recommended for testing in dry air, inert / non-corrosive gases, or vacuum
- Power:** Includes power supply for your country

OPTIONS

- High temperature option (-HT suffix) for use to 1600 °C
- Load frame mounting brackets
- Bulkhead adapters for use in vacuum chambers
- Model 2050 constant temperature water re-circulating bath
- Connectors to interface to nearly any brand test equipment
- Specify rod tip style desired. Available choices: straight chisel, vee chisel, or conical.

ORDERING INFORMATION

Ceramic rod lengths are made to fit furnaces as required. Provide furnace dimensions and electrical outlet type at time of ordering. Requires external mounting brackets and 110 - 240VAC / 4W electrical power. Water cooling is recommended; required for 1000 °C and above. Other configurations are available with special order; please contact Epsilon to discuss your requirements.

| Gauge Length | | Measuring Range | |
|--------------|---------|-----------------|-------------------|
| METRIC | | METRIC | |
| -0125M | 12.5 mm | -015M | +1.5 mm / -1.5 mm |
| -025M | 25.0 mm | -020M | +2.0 mm / -1.0 mm |
| | | -025M | +2.5 / -0.5 mm |
| U.S.A. | | U.S.A. | |
| -0050 | 0.500" | -060T | +0.060" / -0.060" |
| -0100 | 1.000" | -080T | +0.080" / -0.040" |
| | | -100T | +0.100" / -0.020" |

Model Number 7650A- _____ - _____ - _____

| Temperature Range | |
|-------------------|------------------------------------|
| -ST | Ambient to 1200 °C (RT to 2200 °F) |
| -HT | Ambient to 1600 °C (RT to 2900 °F) |

Example: 7650A-025M-020M-ST: 25 mm gauge length, +2.0 / -1.0 mm measuring range, standard temperature range (room temperature to 1200 °C)



Visit our website at www.epsilontech.com
Contact us for your special testing requirements.

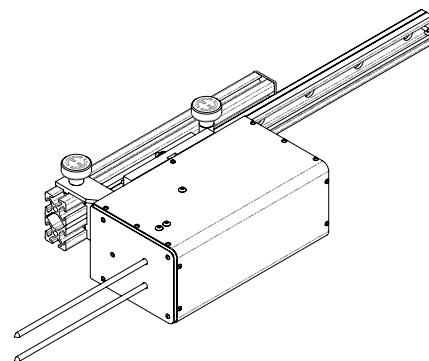

MODEL 7650A EXAMPLE



For use in environmental chambers where the entire extensometer must be exposed to elevated temperatures. These capacitive extensometers may be used up to 700 °C (1300 °F) without any cooling.



Model 7642-010M-025M extensometer

These extensometers use a high-temperature capacitive sensor and do not require any cooling. They will operate up to the maximum temperature limit of most environmental chambers used in materials testing. The Model 7642 is ideal for testing composites, metals and high temperature polymers in tensile, compression or

cyclic testing. All units can be displaced in both compression and tension.

The extensometer is supplied with the advanced DT6229 controller. The standard output is 0-10VDC analog signal, factory calibrated with the extensometer. This system provides a number of functional enhancements, including high speed digital output, built in calibration and tare functions, analog and digital filters, and more.

The 7642 is readily interfaced with most existing test controllers, and may be directly connected to a data acquisition system or chart recorder, or directly to a PC. The 7642 may be used for strain controlled tests such as low cycle fatigue (LCF).



Model 7642-050M-125M extensometer



Models 7642 and 7675 extensometers



Models 7642 and 7675 extensometers

Features

- **May be left on through specimen failure.**
- Improved performance at high temperature.
- Reduced size and weight, and improved high frequency performance up to 100 Hz.
- Improved noise rejection.
- Digital controller and power supply included. Provides high level DC voltage output with low noise. Easily interfaced to test controllers, data acquisition boards and chart recorders.
 - Includes high speed analog and digital outputs
 - Intuitive web-based user interface for setup, calibration, and data acquisition
 - Built-in calibration reference and auto-zero features
 - Multiple extensometer calibration files may be loaded for use with one controller
 - Multiple temperature-specific calibrations may be stored
 - Selectable analog and digital filter options from 2 Hz to 3 kHz
- Ships fully calibrated with electronics with user specified voltage output. (traceable to NPL).
- All models can measure in both tension and compression and may be used for cyclic testing.
- Mechanical over-travel stops.
- Standard units meet ASTM class B-1 requirements for accuracy. A test certificate is included. ISO 9513 class 0,5 test certificates are available upon request.
- Hardened tool steel knife edges are easily replaced. A spare set comes with every extensometer.
- Includes high quality foam lined case and a spare set of knife edges.
- Rugged, dual flexure design for strength and improved performance. Much stronger than single flexure designs, this also allows cyclic testing at higher frequencies.

SPECIFICATIONS

| | |
|--|---|
| <i>Analog Output:</i> | User specified, +/- VDC or +/-10VDC typical, ±10.8VDC rail |
| <i>Digital Output:</i> | 24 bit high speed Ethernet output with built-in web interface |
| <i>Linearity:</i> | 11 point linearization, ≤0.1% FS typical linearity |
| <i>Resolution:</i> | <55 PPM (0.006%FS) RMS @4 kHz, <6 PPM (0.0006%FS) @100 Hz |
| <i>Cyclic Testing:</i> | >25 Hz typical, up to 100 Hz with small travel units, @0.5 mm travel |
| <i>Analog Filter:</i> | Selectable 100 Hz analog and 2 Hz - 3 kHz digital filters |
| <i>Temperature Range:</i> | Ambient to 700°C (1300°F). Use up to 800 °C is possible – contact Epsilon for details. Wire forms may require periodic adjustment or replacement after long-term testing above ~600 °C. |
| <i>Temperature Sensitivity (Gain):</i> | <100 PPM/°C (0.01%FS/°C) typical |
| <i>Temperature Sensitivity (Offset):</i> | 20 PPM/°C (0.002%FS/°C) typical |
| <i>Sensor Cable:</i> | 0.7 m (2.5 ft) tri-axial high temperature cable, plus 1.5 m (5 ft) room temperature extension cable |
| <i>Standard Quick Attach Kit:</i> | Fits round samples up to Ø15 mm (0.60"). Fits flat samples up to 50 mm (2.0") wide with thicknesses up to 6.35 mm (0.25"), and up to 19 mm (0.75") wide with thicknesses from 6.35 mm to 12.5 mm (0.25" to 0.50") |
| <i>Operating Force:</i> | <100 g typical |
| <i>Environment:</i> | Recommended for elevated temperature testing in dry air, inert / non-corrosive gases, or vacuum |
| <i>Power:</i> | Includes power supply for your country (specify) |

OPTIONS

- Gauge length adapter kits (for use at temperatures ≤ 300 °C (570 °F))
- Connectors to interface to nearly any brand test equipment
- Bulkhead adapters for vacuum chambers
- Dual-channel DT6229 controller available

ORDERING INFORMATION

Model 7642 Available Versions: ANY combination of gauge length, measuring range and temperature range listed below is available, except as noted. Other configurations may be available with special order; please contact Epsilon to discuss your requirements.

| Gauge Length | | Measuring Range | |
|---------------|---------|-----------------|-----------------|
| METRIC | | METRIC | |
| -010M | 10.0 mm | -025M | +2.5/-0.5 mm* |
| -012M | 12.0 mm | -075M | +7.5/-1.5 mm** |
| -0125M | 12.5 mm | -125M | +12.5/-1.5 mm** |
| -020M | 20.0 mm | | |
| -025M | 25.0 mm | U.S.A. | |
| -050M | 50.0 mm | -010T | +0.10"/-0.02** |
| U.S.A. | | -030T | +0.30"/-0.05*** |
| -0050 | 0.50" | -050T | +0.50"/-0.05*** |
| -0100 | 1.00" | | |
| -0200 | 2.00" | | |

Model Number 7642- _____ - _____

* Tilted cable exit

** Vertical cable exit

Example: 7642-0100-030T: 1.00" gauge length, +0.30"/-0.05" measuring range

Visit www.epsilontech.com to see more extensometry
Contact us for your special testing requirements.

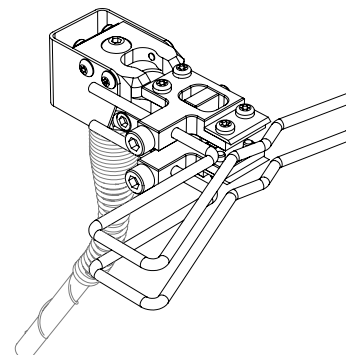

MODEL 7642 EXAMPLE

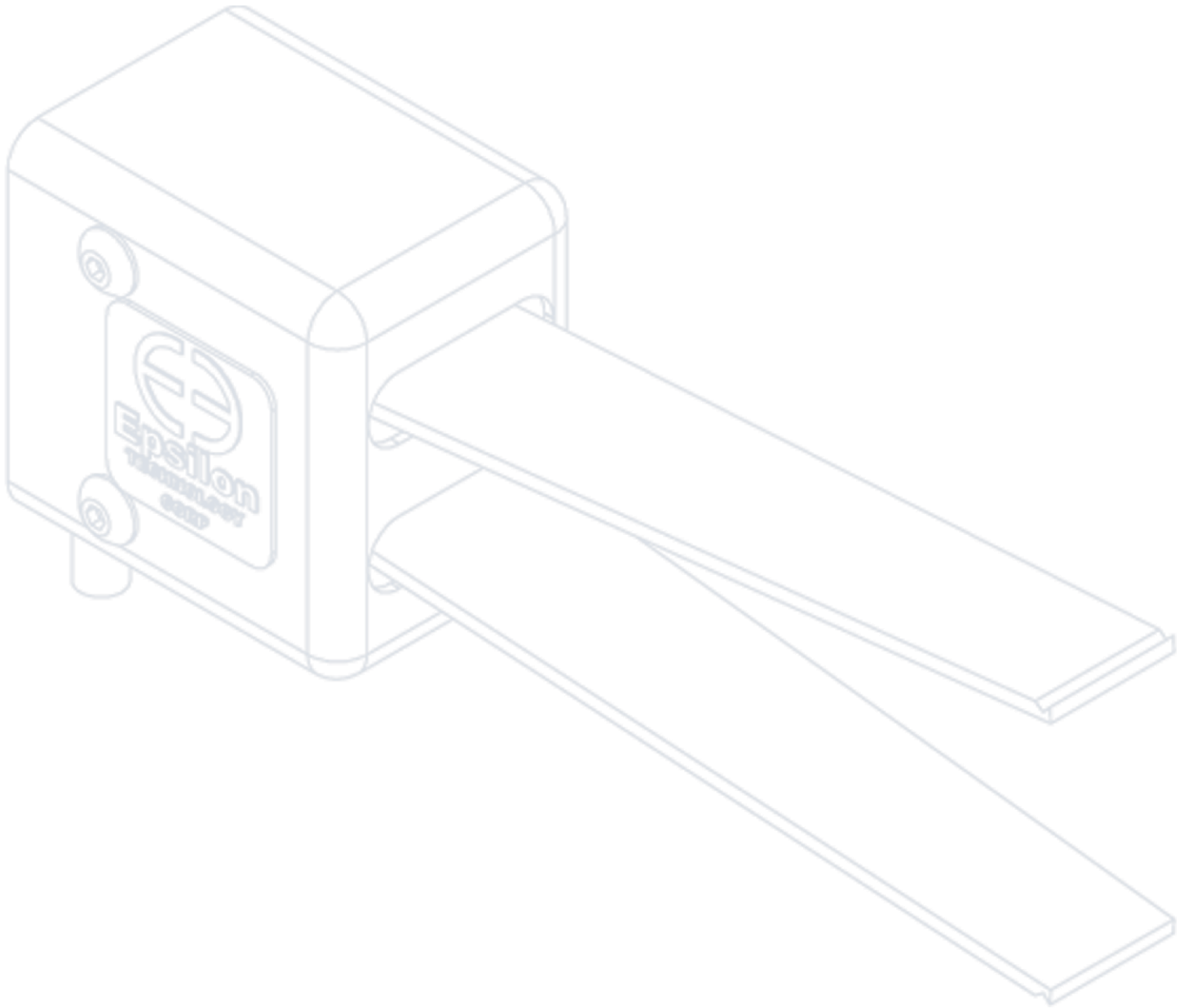

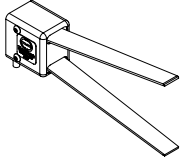

3541 Fracture Mechanics Clip-On Gages

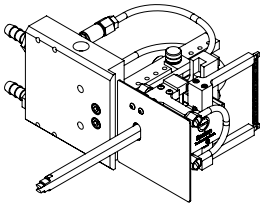

3548COD High Temperature COD Gages (1200 °C or 1600 °C)

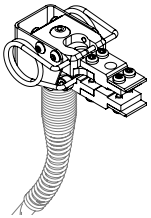

7641 High Temperature Clip-On Gages (700 °C)

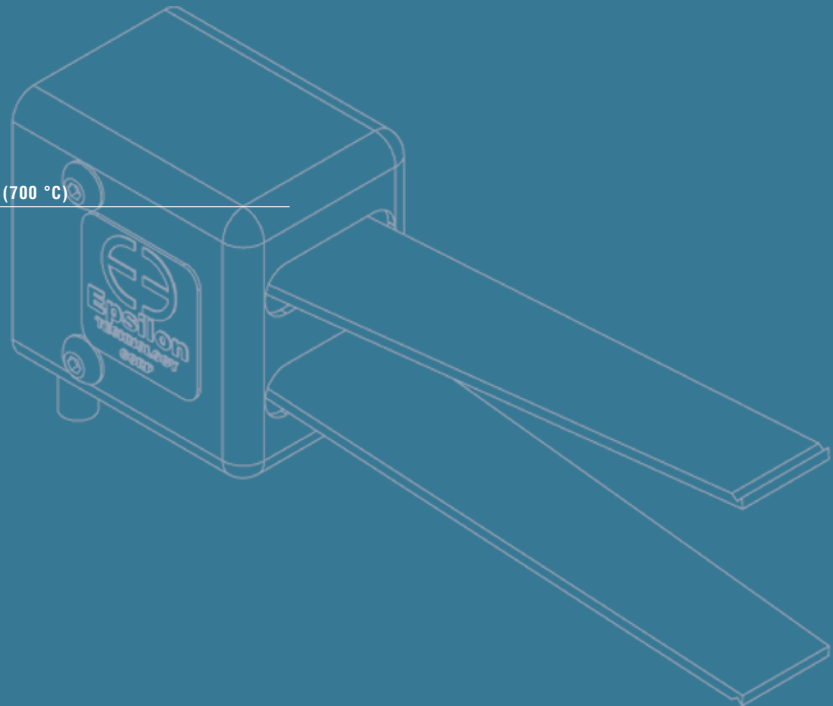

**Fracture Mechanics
Clip-On Gages**



For fracture mechanics studies, these COD gages are in compliance with standardized test methods, such as ASTM E1820 for determination of fracture toughness properties of metallic materials.



Model 3541 COD gage

The Model 3541 is designed for determination of fracture mechanics parameters such as JIC, KIC, R-curve, fatigue crack growth rate (da/dN), and testing to standards such as E1820, E399, E647, etc. These COD gages conform to the requirements of E1820 (the replacement for E813 and E1737) for JIC and R-curve determination. Special configurations are available to meet the requirements of

ASTM E399 for fracture toughness (*please consult the factory for these configurations*). In addition, the modified groove design complies with E1820 tests where greater stability and accuracy results from the sharper groove root. Clip-on gages are used for a variety of fracture mechanics tests, including compact tension, arc shaped, disk shaped, bend specimens or other specimen geometries in compliance with ASTM and other standards organization's test methods. Clip-on gages can be used directly on test specimens where the knife edges are integral with the test specimen or, alternately, with optional bolt-on knife edges mounted on the test specimen.

The Model 3541 extensometers are strain gaged devices, making them compatible with any electronics designed for strain gaged transducers. Most often they are connected to a test machine controller. The signal conditioning electronics for the extensometer is typically included with the test machine controller or may often be added. In this case the extensometer is shipped with the proper connector and wiring to plug directly into the electronics. For systems lacking the required electronics, Epsilon can provide a variety of solutions, allowing the extensometer output to be connected to data acquisition boards, chart recorders or other equipment.

See the electronics section of this catalog for available signal conditioners and strain meters.



Model 3541 attached to bolt-on knife edges

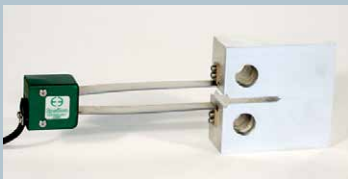

Model 3541-012M-120M with 12 mm gauge length and +12/-2 mm measuring range

Features

- **May be left on through specimen failure.**
- Full bridge, 350 ohm strain gaged design for compatibility with nearly any test system.
- Fully enclosed gages to protect from accidental damage.
- All standard units meet ASTM E1820, ISO 12135, and ISO 9513 Class 1 requirements for accuracy. A test certificate for ASTM E1820 is included. Models are available in 2.5 and 4.0 mm (0.10 and 0.15 inch) measuring ranges for ASTM E399 accuracy requirements. A test certificate for ASTM E399 is included with those models.
- Sharp grooves per ASTM E1820, E813, and E399 for improved stability when mounted.
- For KIC/JIC testing, maximum accuracy is achieved with the smallest measuring range and the largest gauge length that will perform the test.
- Maximum operating frequency may be from 5 Hz to >200 Hz depending on COD gage and test apparatus configurations.
- Includes high quality foam lined case.

SPECIFICATIONS

| | |
|---------------------------|---|
| <i>Excitation:</i> | 5 to 10 VDC recommended, 12 VDC or VAC max. |
| <i>Output:</i> | 2 to 4 mV/V nominal, depending on model |
| <i>Linearity:</i> | ≤0.15% of full scale measuring range |
| <i>Temperature Range:</i> | Standard (-ST) is -40 °C to +100 °C (-40 °F to 210 °F) Optional (-LHT) is -270 °C to +200 °C (-454 °F to 400 °F) |
| <i>Cable:</i> | Integral, ultra-flexible cable, 2.5 m (8 ft) standard |
| <i>Operating Force:</i> | 9 to 14 N (2 to 3 lbs), depending on model |

OPTIONS

Connectors to interface to nearly any brand test equipment
 Available in special versions
 Bolt on knife edges
 Severe environment versions available
 Shunt calibration module (see page 120)



Special Model for Other Fracture Mechanics Testing

Special units are available for other fracture mechanics tests. For example, the photo to the right shows a gage for ASTM E1304, *Standard Test Method for Plane-Strain (Chevron-Notch) Fracture Toughness of Metallic Materials*. This example was produced for a 1 inch diameter bar, with 0.4 inches of measuring range. Its performance, design, and accuracy is an enhancement of the design recommended in E1304.

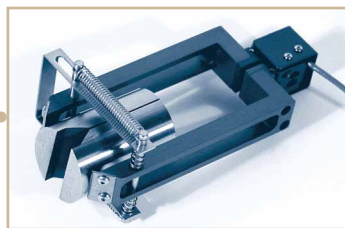

ORDERING INFORMATION

Model 3541 Available Versions: The following combinations of gauge length and measuring range listed below are available as standard, except as noted. All are available in any temperature range listed. *Other configurations may be available with special order; please contact Epsilon to discuss your requirements.*

| Gauge Length | | Measuring Range | |
|--------------|---------|--------------------|------------------|
| METRIC | | METRIC | |
| -003M | 3.0 mm | -025M ¹ | +2.5 mm/-1.0 mm |
| -005M | 5.0 mm | -040M ¹ | +4.0 mm/-1.0 mm |
| -008M | 8.0 mm | -070M | +7.0 mm/-1.0 mm |
| -010M | 10.0 mm | -100M | +10.0 mm/-1.0 mm |
| -012M | 12.0 mm | -120M | +12.0 mm/-2.0 mm |
| -020M | 20.0 mm | | |
| U.S.A. | | U.S.A. | |
| -0010 | 0.100" | -100T ¹ | +0.100"/-0.050" |
| -0020 | 0.200" | -150T ¹ | +0.150"/-0.050" |
| -0030 | 0.300" | -200T | +0.200"/-0.050" |
| -0040 | 0.400" | -250T | +0.250"/-0.050" |
| -0047 | 0.475" | -500T | +0.500"/-0.100" |
| -0050 | 0.500" | | |

| Temperature Range | |
|-------------------|---------------------------------------|
| -LT | -270 °C to 100 °C (-454 °F to 210 °F) |
| -ST | -40 °C to 100 °C (-40 °F to 210 °F) |
| -HT1 | -40 °C to 150 °C (-40 °F to 300 °F) |
| -HT2 | -40 °C to 200 °C (-40 °F to 400 °F) |
| -LHT | -270 °C to 200 °C (-454 °F to 400 °F) |

Model Number 3541-_____ - _____ - _____

¹ Available with special configuration to meet the requirements of ASTM E399. Please consult the factory.

Example: 3541-0050-200T-LT: 0.50 inch gauge length, +0.20 inch measuring range, low temperature option (-454 °F to 210 °F)

See more COD gages at www.epsilontech.com
 Contact us for your special testing requirements.

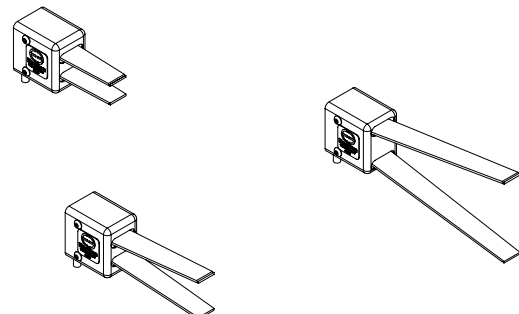

MODEL 3541 EXAMPLES



High temperature COD gages for use in split type materials testing furnaces with a slot for the ceramic rods. Water-cooled and furnace bracket mounted, these extensometers are for use to 1200 °C (2200 °F). The high temperature option allows use to 1600 °C (2900 °F). They are specifically designed for fracture mechanics testing.



Model 3548COD with no heat shields mounted to a Model 3590VHR calibrator

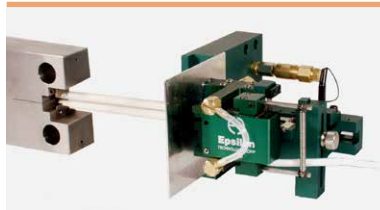

Model 3548COD mounted to a compact tension specimen

These COD gages mount on a water-cooled bracket, which is mounted on the furnace side cut-out or with optional load frame support brackets. The standard temperature version (to 1200 °C) is supplied with high purity alumina rods. The high temperature option is furnished with alpha grade silicon carbide rods. Rods are made to order to the length required for your furnace. Mounting brackets may be integrated with the furnace cut-out. Epsilon can also provide optional load frame mounting brackets to fit your test frame. Contact edges on the test sample should be somewhat rounded (not sharp knife edges) for best performance with this model.

The Model 3548COD extensometers are strain gaged devices, making them compatible with any electronics designed for strain gaged transducers. Most often they are connected to a test machine controller. The signal conditioning electronics for the extensometer is typically included with the test machine controller or may often be added. In this case the extensometer is shipped with the proper connector and wiring to plug directly into the electronics. For systems lacking the required electronics, Epsilon can provide a variety of solutions, allowing the extensometer output to be connected to data acquisition boards, chart recorders or other equipment.

See the electronics section of this catalog for available signal conditioners and strain meters.

Features

- **May be left on through specimen failure.**
- Full bridge, 350 ohm strain gaged design for compatibility with nearly any test system.
- All standard units meet existing ASTM E1820 requirements for accuracy. A test certificate is included.
- For KIC/JIC testing, maximum accuracy is achieved with the smallest measuring range and the largest gauge length that will perform the test.
- All units come with either high purity alumina ceramic rods (1200 °C) or alpha grade silicon carbide rods (1600 °C).
- Rugged, dual flexure design for strength and improved performance.
- Includes high quality foam lined case and a spare set of ceramic rods.

SPECIFICATIONS

Excitation: 5 to 10 VDC recommended, 12 VDC or VAC max.

Output: 2 to 4 mV/V nominal, depending on model

Linearity: ≤0.15% of full scale measuring range, depending on model

Temperature Range: Standard (-ST) is to 1200 °C (2200 °F), optional (-HT) 1600 °C (2900 °F)

Cable: Integral, ultra-flexible cable, 2.5 m (8 ft) standard

Operating Force: <30 g typical

OPTIONS

Load frame mounting brackets

High temperature option (-HT suffix) for use to 1600 °C

Connectors to interface to nearly any brand test equipment

Shunt calibration module (see page 120)



ORDERING INFORMATION

Model 3548COD Available Versions: ANY combination of gauge length, measuring range and temperature range listed below is available, except as noted. *Ceramic rod lengths are made to fit furnaces as required. Please provide furnace dimensions at the time of order. Other configurations may be available with special order; please contact Epsilon to discuss your requirements.*

| Gauge Length | | Measuring Range | |
|--------------------|---------|-----------------|----------|
| METRIC | | METRIC | |
| -005M | 5.0 mm | -025M | +2.5 mm |
| -008M | 8.0 mm | -040M | +4.0 mm |
| -010M | 10.0 mm | -070M | +7.0 mm |
| -012M | 12.0 mm | -100M | +10.0 mm |
| -020M ¹ | 20.0 mm | -120M | +12.0 mm |
| U.S.A. | | U.S.A. | |
| -0020 | 0.200" | -100T | +0.100" |
| -0030 | 0.300" | -150T | +0.150" |
| -0040 | 0.400" | -200T | +0.200" |
| -0047 | 0.475" | -250T | +0.250" |
| -0050 | 0.500" | -500T | +0.500" |

Model Number 3548COD- _____ - _____ - _____

| Temperature Range | |
|-------------------|---|
| -ST | Ambient to 1200 °C (Ambient to 2200 °F) |
| -HT | Ambient to 1600 °C (Ambient to 2900 °F) |

¹ Only available in small measuring ranges (rod length dependent).

Example: 3548COD-0050-200T-HT: 0.500 inch compressed gauge length, +0.20 inch measuring range, high temperature option (room temperature to 1600 °C (2900 °F))

Visit our website at www.epsilontech.com
Contact us for your special testing requirements.

Model 2050 Constant Temperature Re-Circulation Bath

This bath provides the controlled temperature flow for water-cooled extensometers. Capable of cooling or heating the water, temperature is maintained within 0.1 °C. These units are ideal for obtaining the maximum stability of any water-cooled extensometer.

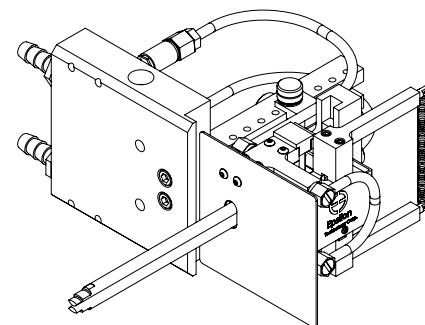

MODEL 3548COD EXAMPLE



**NEW
PRODUCT**

Designed for fracture mechanics testing in environmental chambers

where the entire gage must be exposed to elevated temperatures.

These capacitive sensors may be used up to 700 °C (1300 °F) without

any cooling.



Model 7641 COD gage

These COD gages use a high-temperature capacitive sensor and do not require any cooling. They will operate up to the maximum temperature limit of most environmental chambers used in materials testing.

The Model 7641 is ideal for determination of fracture mechanics parameters such as JIC, KIC, R-curve, fatigue crack growth rate (da/dN), and testing to standards such as E1820, E399, E647, etc. All units can be displaced slightly in compression for ease of installation.

The COD gage is supplied with the advanced DT6229 controller. The standard output is 0-10VDC analog signal, factory calibrated with the COD gage. This system provides a number of functional enhancements, including: high speed digital output, built in calibration and tare functions, analog and digital filters, and more.

The 7641 is readily interfaced with most existing test controllers, and may be directly connected to a data acquisition system or chart recorder, or directly to a PC. The 7641 may be used for strain controlled tests such as JIC.

See the electronics section of this catalog for available signal conditioners and strain meters.



Model 7641 COD gage



Model 7641 COD gage with signal conditioner

 See the Model 7641 extensometer video

Features

- **May be left on through specimen failure.**
- Improved performance at high temperature.
- Improved noise rejection, resolution, and accuracy.
- Improved clearance with most clevis designs.
- Improved linearity and reduced stiffness.
- Reduced size and weight, and improved high frequency performance.
- All standard models are suitable for cyclic testing.
 - >25 Hz is typical for 10mm GL and larger, up to 100 Hz for some configurations
 - Typically limited by the user's test apparatus, software settings, and filter selection
- Digital controller and power supply included. Provides high level DC voltage output with low noise. Easily interfaced to test controllers, data acquisition boards and chart recorders.
 - Includes high speed analog and digital outputs
 - Intuitive web-based user interface for setup, calibration, and data acquisition
 - Built-in calibration reference and auto-zero features
 - Multiple extensometer calibration files may be loaded for use with one controller
 - Multiple temperature-specific calibrations may be stored
 - Selectable analog and digital filter options from 2 Hz to 3 kHz
- Ships fully calibrated with electronics (traceable to NPL (UK)) with user specified voltage output.
- Mechanical over-travel protection.
- All standard units meet ASTM E1820, ASTM E399, ISO 12135, and ISO 9513 Class 1 requirements for accuracy. A test certificate for ASTM E1820 is included. ASTM E399 or ISO 12135 test certificates are available upon request.
- Durable stainless steel knife edges.
- Includes high quality foam lined case.
- Rugged, dual flexure design for strength and improved performance. The next-generation design enables cyclic testing at much higher frequencies.

SPECIFICATIONS

| | |
|--|--|
| <i>Analog Output:</i> | User specified, +/-5 VDC or +/-10VDC typical, ±10.8VDC rail |
| <i>Digital Output:</i> | 24 bit high speed Ethernet output with built-in web interface |
| <i>Linearity:</i> | 11 point linearization, ≤0.1% FS typical linearity |
| <i>Resolution:</i> | <55 PPM (0.006%FS) RMS @4 kHz, <6 PPM (0.0006%FS) @100 Hz |
| <i>Cyclic Testing:</i> | >25 Hz typical @10 mm GL, >10 Hz @5 mm GL |
| <i>Analog Filter:</i> | Selectable 100 Hz analog and 2 Hz - 3 kHz digital filters |
| <i>Temperature Range:</i> | Ambient to 700 °C (1300 °F). Use up to 800 °C is possible – contact Epsilon for details. Springs may require periodic adjustment or replacement after long-term testing above ~600 °C. |
| <i>Temperature Sensitivity (Gain):</i> | <100 PPM/°C (0.01%FS/°C) typical |
| <i>Temperature Sensitivity (Offset):</i> | 20 PPM/°C (0.002%FS/°C) typical |
| <i>Sensor Cable:</i> | 0.7 m (2.5 ft) tri-axial high temperature cable, plus 1.5 m (5 ft) room temperature extension cable |
| <i>Operating Force:</i> | 1-5 kg typical, depending on model |
| <i>Environment:</i> | Recommended for elevated temperature testing in dry air, inert / non-corrosive gases, or vacuum |
| <i>Power:</i> | Includes power supply for your country (specify) |

OPTIONS

- Connectors to interface to nearly any brand test equipment
- Bulkhead adapters for vacuum chambers
- Bolt on knife edges for attachment to test specimens without machined attachment points

ORDERING INFORMATION

Model 7641 Available Versions: ANY combination of gauge length and measuring listed below is available, except as noted. *Other configurations may be available with special order; please contact Epsilon to discuss your requirements.*

| Gauge Length | | Measuring Range | |
|--------------------|---------|--------------------|-------------|
| METRIC | | METRIC | |
| -003M ¹ | 3.0 mm | -025M ² | +2.5 mm * |
| -005M | 5.0 mm | -040M | +4.0 mm * |
| -006M | 6.0 mm | -060M | +6.0 mm ** |
| -010M | 10.0 mm | -080M | +8.0 mm ** |
| -012M | 12.0 mm | -100M | +10.0 mm ** |
| | | -125M | +12.5 mm ** |
| U.S.A. | | U.S.A. | |
| -0020 | 0.20" | -010T ² | +0.10" * |
| -0025 | 0.25" | -025T | +0.25" ** |
| -0040 | 0.40" | -040T | +0.40" ** |
| -0050 | 0.50" | -050T | +0.50" ** |

Model Number 7641- _____ - _____

¹ Special order, <5 Hz typical

² Suitable for front-face mounting only

* Tilted cable exit

** Vertical cable exit

Example: 7641-010M-060M: 10.0 mm gauge length, +6.0 mm measuring range

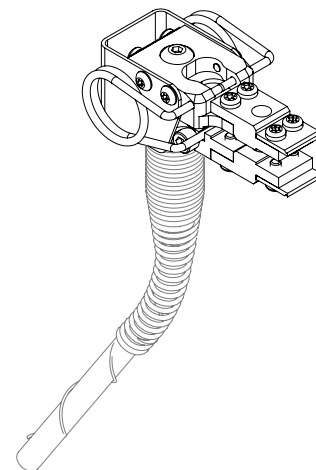

MODEL 7641 EXAMPLE

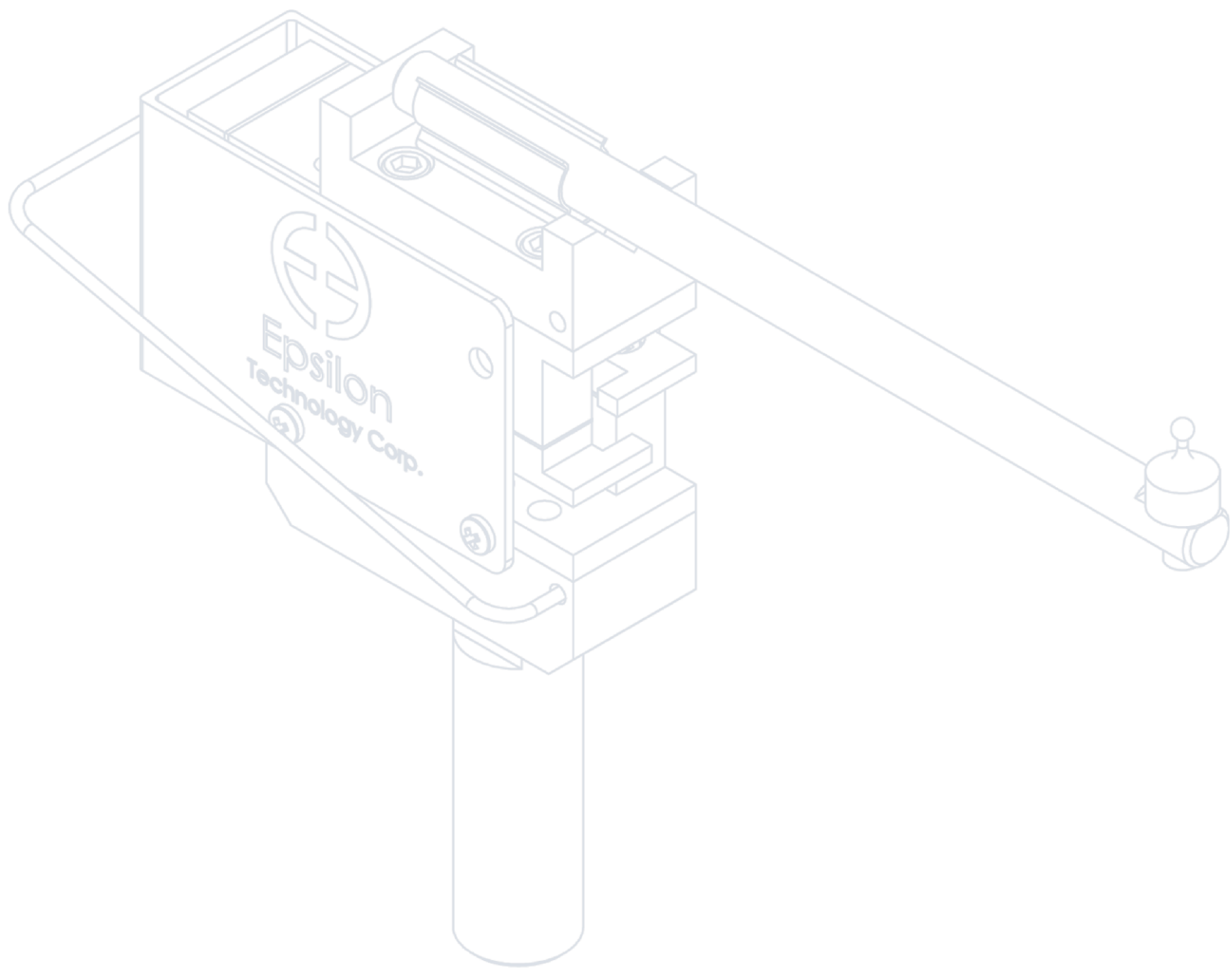

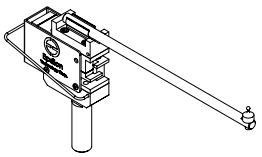

3540 Deflection Gages (Deflectometers)

Deflection Gages

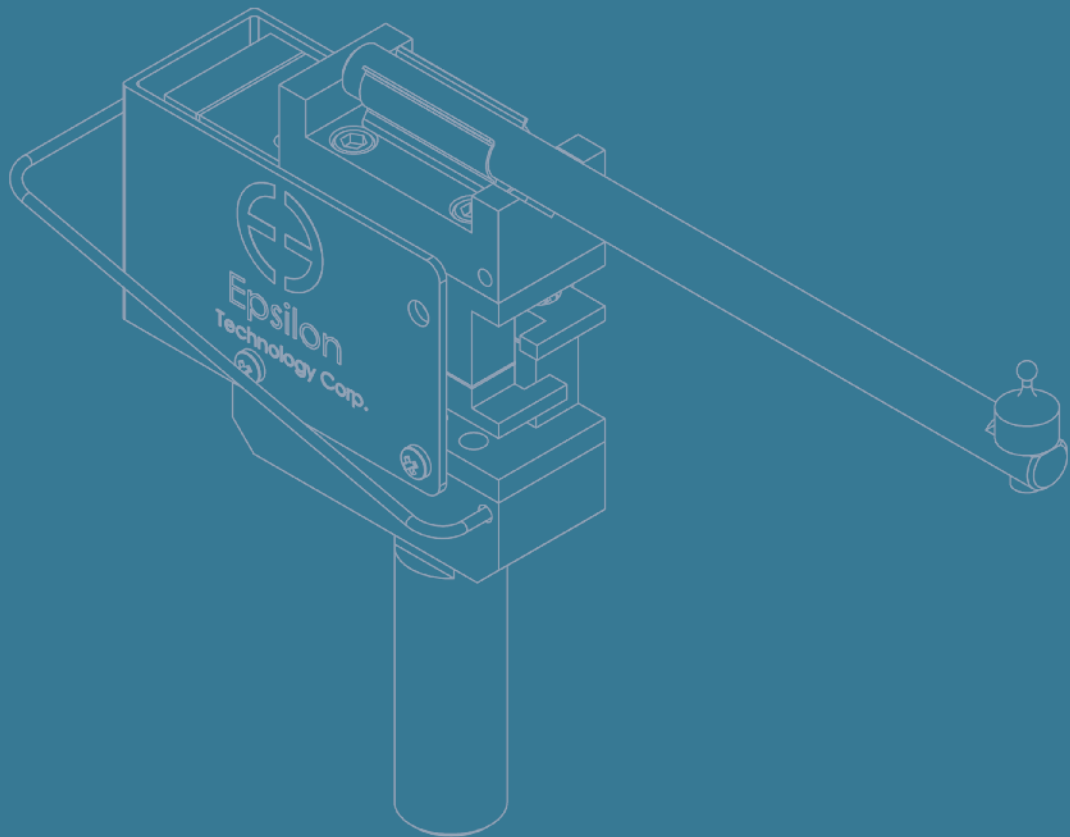

Widely used for measuring deformations in three and four point bend tests, compression tests and a variety of general purpose deformations. These strain gaged devices come with a magnetic base for easy mounting.



Model 3540 with 1 mm measuring range

Deflection is measured with a single arm with an attached spherical contact tip, similar to those on a dial indicator. The full bridge strain gaged construction provides an electrical output compatible with any electronics designed for a strain gaged transducer.

The magnetic base furnished with the gage can be mounted to the desired reference surface, whether flat or round. The tip can then be positioned to measure the deformation encountered during the test. The magnetic base can only be used for low and standard temperature testing. Elevated temperature testing requires additional support considerations.

All models feature a spring loaded arm that can break free in the event of excessive displacement, protecting the deflection gauge from damage. The upper arm exerts a small spring force against the specimen, which is sufficient to allow dynamic cyclic testing if desired, yet light enough in force to avoid influence on the test.

These units come standard with the arm set to measure downward deflections when oriented in the upright position. They can be used upside down or in any orientation. They may also be configured with the extensometer arm spring loaded downward. Specify this if desired. Note that the measuring ranges listed are total displacement.

The Model 3540 extensometers are strain gaged devices, making them compatible with any electronics designed for strain gaged transducers. Most often they are connected to a test machine controller. The signal conditioning electronics for the extensometer is typically included with the test machine controller or may often be added. In this case the extensometer is shipped with the proper connector and wiring to plug directly into the electronics. For systems lacking the required electronics, Epsilon can provide a variety of solutions, allowing the extensometer output to be connected to data acquisition boards, chart recorders or other equipment.

See the electronics section of this catalog for available signal conditioners and strain meters.



Model 3540 deflectometer



Model 3540 with 25 mm measuring range

Features

- Full bridge, 350 ohm strain gaged design for compatibility with nearly any test system.
- All standard units have linearity of 0.25% of FS or better.
- Meets ASTM and ISO accuracy classes as follows:
 - ASTM E2309 Class A, ISO 9513 Class 1: -001M, -004M, -006M, -005T, -015T, -025T
 - ASTM E2309 Class B, ISO 9513 Class 2: -012M, -025M, -050M, -050T, -100T, -200T
- Rugged, dual flexure design for improved performance.
- Includes high quality foam lined case.
- Comes with an adjustable magnetic base for easy mounting.
- General purpose deflection sensor covers many test requirements.
- Spring loaded arm detaches to prevent damage from overtravel.

SPECIFICATIONS

Excitation: 5 to 10 VDC recommended, 12 VDC or VAC max.

Output: 2 to 4 mV/V, nominal, depending on model

Linearity: $\leq 0.25\%$ of full scale measuring range

Temperature Range: Standard (-ST) is -40 °C to +100 °C (-40 °F to 210 °F)
Optional (-LHT) is -270 °C to +200 °C (-454 °F to 400 °F)

Cable: Integral ultra-flexible cable, 2.5 m (8 ft) standard

Operating Force: 50 g typical

OPTIONS

Connectors to interface to nearly any brand test equipment

Arm orientation

Shunt calibration module (see page 120)



ORDERING INFORMATION

Model 3540 Available Versions: ANY combination of measuring range and temperature range listed below is available. *Other configurations may be available with special order; please contact Epsilon to discuss your requirements.*

| Measuring Range | |
|-----------------|---------|
| METRIC | |
| -001M | 1.0 mm |
| -004M | 4.0 mm |
| -006M | 6.0 mm |
| -012M | 12.0 mm |
| -025M | 25.0 mm |
| -050M | 50.0 mm |
| U.S.A. | |
| -005T | 0.050" |
| -015T | 0.150" |
| -025T | 0.250" |
| -050T | 0.500" |
| -100T | 1.000" |
| -200T | 2.000" |

Model Number 3540- _____ - _____

| Temperature Range | |
|-------------------|--|
| -LT | -270 °C to 100 °C (-454 °F to 210 °F) |
| -ST | -40 °C to 100 °C (-40 °F to 210 °F) |
| -HT1 | -40 °C to 150 °C (-40 °F to 300 °F) ¹ |
| -HT2 | -40 °C to 200 °C (-40 °F to 400 °F) ¹ |
| -LHT | -270 °C to 200 °C (-454 °F to 400 °F) ¹ |

¹ Magnetic base not suitable for high temperature use; 50 °C (125 °F) max.

Example: 3540-012M-ST: 12.0 mm measuring range, standard temperature option (-40 °C to 100 °C)

Visit our website at www.epsilontech.com
Contact us for your special testing requirements.

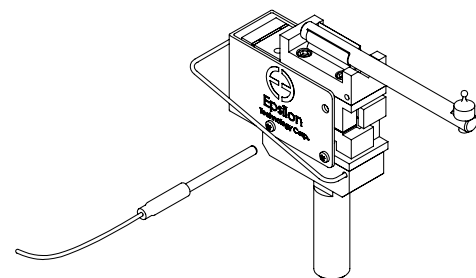

Without magnetic base

MODEL 3540 EXAMPLE

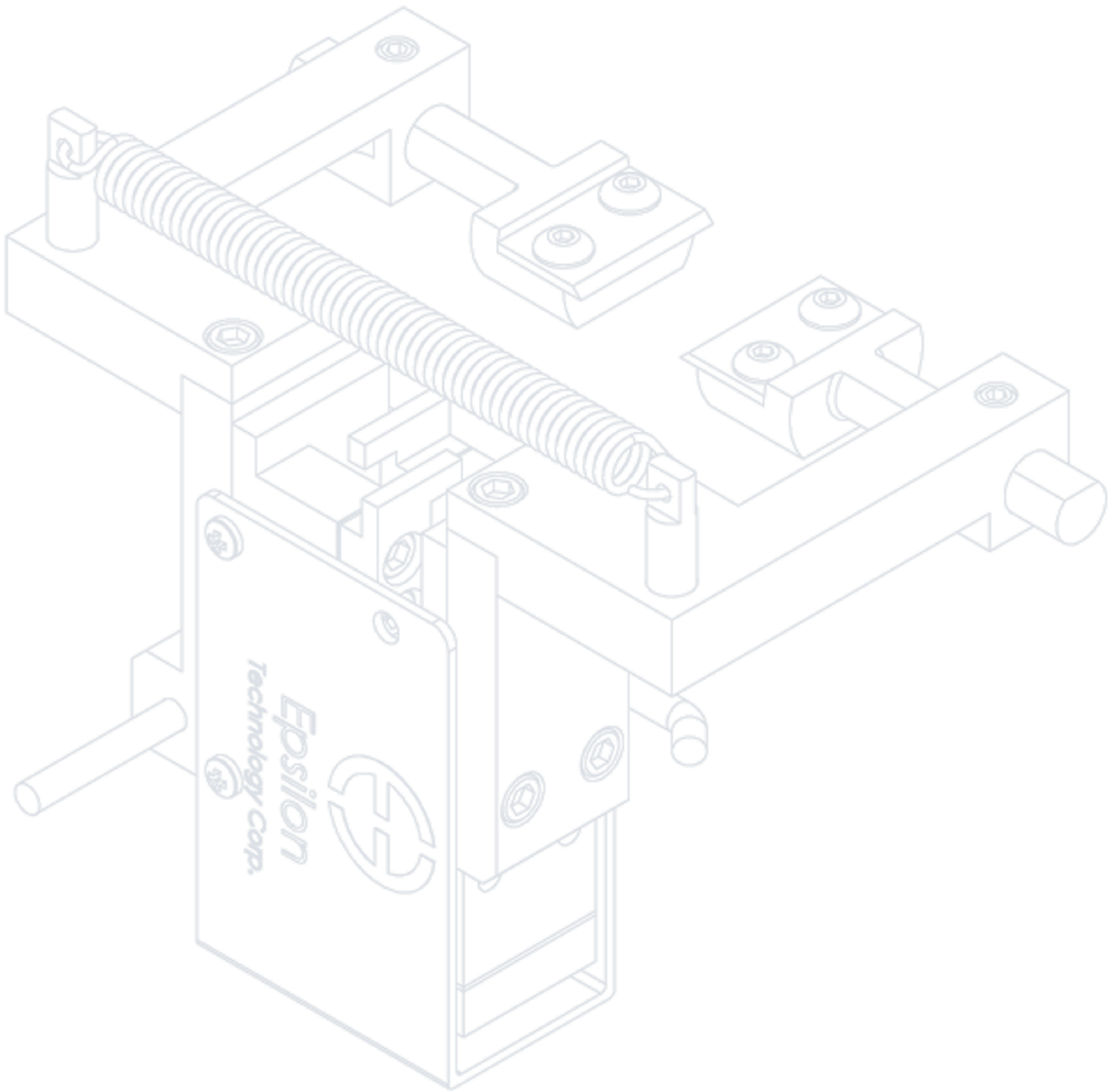

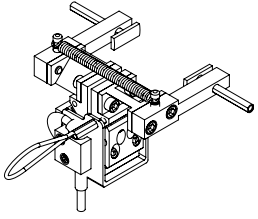

3575 Transverse (Diametral) Extensometers

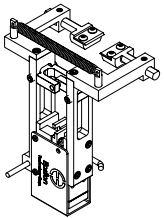

3475 Miniature Transverse Diametral Extensometers

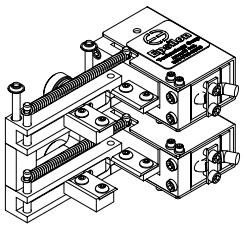

3575AVG Sheet Metal r-Value Extensometers

**Transverse and
Diametral
Extensometers**

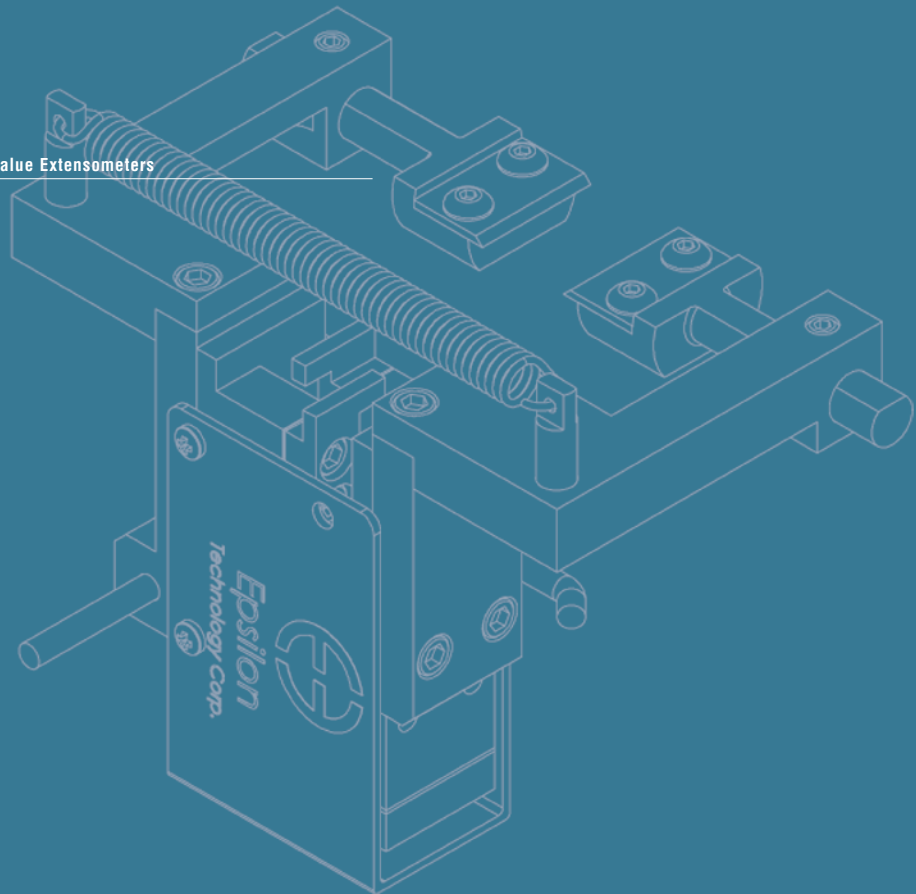

Designed for general purpose transverse or diametral strain

measurement on axially loaded specimens. This model may be used

simultaneously with the Model 3542 axial extensometer.



Model 3575 extensometer

Self-supporting on the test sample, these extensometers will work on any width or diameter specimen from 0 to 25 mm (1 inch). They are commonly used for measurement of Poisson's ratio, for transverse measurements with anisotropic materials like many composites and for sheet metal testing such as r-value determination. Most often they are used simultaneously with Epsilon's axial extensometers.

These units easily clip onto the sample and are held in place with an integral spring. Rounded contact edges maintain the position on the specimen. All are high accuracy strain gaged units, compatible with most test controllers.

The Model 3575 extensometers are strain gaged devices, making them compatible with any electronics designed for strain gaged transducers. Most often they are connected to a test machine controller. The signal conditioning electronics for the extensometer is typically included with the test machine controller or may often be added. In this case the extensometer is shipped with the proper connector and wiring to plug directly into the electronics. For systems lacking the required electronics, Epsilon can provide a variety of solutions, allowing the extensometer output to be connected to data acquisition boards, chart recorders or other equipment.

See the electronics section of this catalog for available signal conditioners and strain meters.



Model 3575 special long measuring range

See the Model 3575 extensometer video

Sheet Metal r-Value Determination with Models 3575 and 3542

The Model 3575 may be used simultaneously with a Model 3542 axial extensometer to measure r-value. Many researchers are now using only this single lateral measurement for their tests, rather than the older method using three manual measurements. An alternative unit with dual lateral measurements is the Model 3575AVG, which averages transverse readings over two locations.



Models 3575 and 3542 extensometers

Features

- **May be left on through specimen failure.**
- Full bridge, 350 ohm strain gaged design for compatibility with nearly any test system.
- All models will measure both positive and negative displacements.
- All standard units have linearity readings of 0.20% or better.
- Suitable for measuring Poisson's ratio per ASTM E132 with most materials and specimens.
- Includes high quality foam lined case and spare set of tool steel knife edges.
- Rugged, dual flexure design for strength and improved performance. Much stronger than single flexure designs, this also allows cyclic testing at higher frequencies.
- Easy to mount, with integral springs to keep the extensometer on the sample.
- Self-supporting on the specimen.

SPECIFICATIONS

Excitation: 5 to 10 VDC recommended, 12 VDC or VAC max.

Output: 2 to 4 mV/V, depending on model

Linearity: $\leq 0.20\%$ of full scale measuring range, depending on model

Temperature Range: Standard (-ST) is -40 °C to +100 °C (-40 °F to 210 °F)
Optional (-LHT) is -270 °C to +200 °C (-454 °F to 400 °F)

Cable: Integral, ultra-flexible cable, 2.5 m (8 ft) standard

Specimen Size: Works with samples up to 25 mm (1 inch) width or diameter

OPTIONS

Connectors to interface to nearly any brand test equipment

Shunt calibration module (see page 120)

Specialty knife edges (see page 100)



ORDERING INFORMATION

Model 3575 Available Versions: ANY combination of measuring range and temperature range listed below is available. *Other configurations may be available with special order; please contact Epsilon to discuss your requirements.*

| Measuring Range | |
|-----------------|---------|
| METRIC | |
| -050M | ±0.5 mm |
| -100M | ±1.0 mm |
| -250M | ±2.5 mm |
| -300M | ±3.0 mm |
| -500M | ±5.0 mm |
| U.S.A. | |
| -020T | ±0.020" |
| -050T | ±0.050" |
| -100T | ±0.100" |
| -150T | ±0.150" |
| -200T | ±0.200" |

Model Number 3575- _____ - _____

| Temperature Ranges | |
|--------------------|---------------------------------------|
| -LT | -270 °C to 100 °C (-454 °F to 210 °F) |
| -ST | -40 °C to 100 °C (-40 °F to 210 °F) |
| -HT1 | -40 °C to 150 °C (-40 °F to 300 °F) |
| -HT2 | -40 °C to 200 °C (-40 °F to 400 °F) |
| -LHT | -270 °C to 200 °C (-454 °F to 400 °F) |

Example: 3575-050T-ST: ±0.050 inches measuring range, standard temperature option (-40 °F to 210 °F)

Visit our website at www.epsilontech.com
Contact us for your special testing requirements.

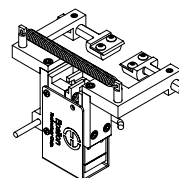

Typical version

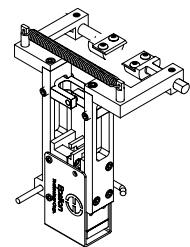

±3 mm or ±5 mm measuring range

MODEL 3575 EXAMPLES

A miniature extensometer designed for general purpose transverse or diametral strain measurements on small or thin specimens.

May be used simultaneously with the Model 3442 miniature axial extensometers or the Model 3542 axial extensometers.

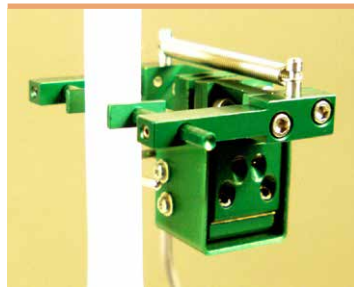

Model 3475-050M-ST with ± 0.50 mm measuring range

These very lightweight extensometers are self-supporting on the test sample. They are used for measuring transverse or diametral strain. Often they are used simultaneously with an Epsilon axial strain measuring extensometer to determine Poisson's ratio. They also are used for characterizing materials with anisotropic properties, such as with many composite materials.

This model clips easily onto the sample with an integral spring to hold the unit in place. It can be adjusted to work on any size sample from 0 to 25 mm (1 inch) width or diameter. The Model 3475 has an arm thickness of only 3.81 mm (0.15 inches), and will work simultaneously with any axial extensometer having sufficient clearance between arms (not all versions of the 3442 miniature extensometer can be used). Large radius contacts prevent the unit from digging into the samples. This model utilizes Epsilon's dual flexure design, allowing use in dynamic applications. All units have measuring ranges in both directions.

The Model 3475 extensometers are strain gaged devices, making them compatible with any electronics designed for strain gaged transducers. Most often they are connected to a test machine controller. The signal conditioning electronics for the extensometer is typically included with the test machine controller or may often be added. In this case the extensometer is shipped with the proper connector and wiring to plug directly into the electronics. For systems lacking the required electronics, Epsilon can provide a variety of solutions, allowing the extensometer output to be connected to data acquisition boards, chart recorders or other equipment.

See the electronics section of this catalog for available signal conditioners and strain meters.



Model 3475-050T-ST with ± 0.050 inch measuring range

Features

- **May be left on through specimen failure.**
- Full bridge, 350 ohm strain gaged design for compatibility with nearly any test system.
- All models will measure both positive and negative displacements.
- All standard units have linearity readings of 0.20% or better.
- Suitable for measuring Poisson's ratio per ASTM E132 with most materials and specimens.
- Includes high quality foam lined case.
- Rugged, dual flexure design for strength and improved performance. Much stronger than single flexure designs, this also allows cyclic testing at higher frequencies.
- Easy to mount, with integral springs to keep the extensometer on the sample.
- Self-supporting on the specimen.

SPECIFICATIONS

Excitation: 5 to 10 VDC recommended, 12 VDC or VAC max.

Output: 2 to 4 mV/V, depending on model

Linearity: $\leq 0.20\%$ of full scale measuring range

Temperature Range: Standard (-ST) is -40 °C to +100 °C (-40 °F to 210 °F)

Optional (-LHT) is -270 °C to +200 °C (-454 °F to 400 °F)

Cable: Integral, ultra-flexible cable, 2.5 m (8 ft m) standard

Specimen Size: Works with samples up to 25 mm (1 inch) width or diameter

OPTIONS

Connectors to interface to nearly any brand test equipment

Shunt calibration module (see page 120)

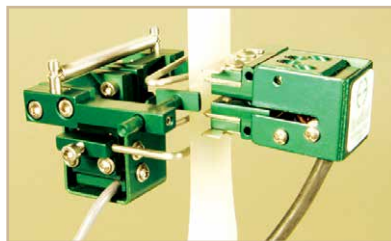

Model 3475 Transverse

Use with Model 3442 axial extensometer to measure Poisson's ratio.

ORDERING INFORMATION

Model 3475 Available Versions: ANY combination of measuring range and temperature range listed below is available. *Other configurations may be available with special order; please contact Epsilon to discuss your requirements.*

| Measuring Range | |
|-----------------|----------|
| METRIC | |
| -025M | ±0.25 mm |
| -050M | ±0.50 mm |
| -100M | ±1.00 mm |
| -125M | ±1.25 mm |
| U.S.A. | |
| -010T | ±0.010" |
| -020T | ±0.020" |
| -040T | ±0.040" |
| -050T | ±0.050" |

Model Number 3475- _____ - _____

| Temperature Range | |
|-------------------|---------------------------------------|
| -LT | -270 °C to 100 °C (-454 °F to 210 °F) |
| -ST | -40 °C to 100 °C (-40 °F to 210 °F) |
| -HT1 | -40 °C to 150 °C (-40 °F to 300 °F) |
| -HT2 | -40 °C to 200 °C (-40 °F to 400 °F) |
| -LHT | -270 °C to 200 °C (-454 °F to 400 °F) |

Example: 3475-050M-LT: ±0.50 mm measuring range, low temperature option (-270 °C to 100 °C)

Visit our website at www.epsilontech.com
Contact us for your special testing requirements.

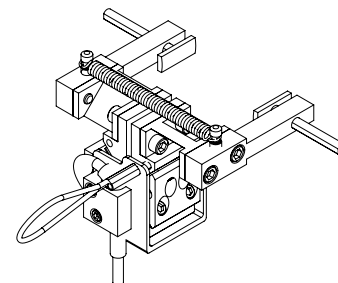

±0.5 mm measuring range

MODEL 3475 EXAMPLE

Designed for measuring plastic strain ratio (r-value) in sheet metal testing, this extensometer averages the lateral strain at two locations. This model may be used simultaneously with the Model 3542 axial extensometer.



Model 3575AVG extensometer

This extensometer is self-supporting on the sample. It has rounded contact edges which measure the sample at two locations. As the test sample is pulled, the contact edges follow the part of the sample they were mounted on, measuring lateral strain on the sample at the same location throughout the test. The extensometer has a single output, which is the average of the two lateral measurements.

These extensometers are used with a 2 inch or 50 mm gauge length Model 3542 extensometer, which measures the axial strain.

The Model 3575AVG extensometers are strain gaged devices, making them compatible with any electronics designed for strain gaged transducers. Most often they are connected to a test machine controller. The signal conditioning electronics for the extensometer is typically included with the test machine controller or may often be added. In this case the extensometer is shipped with the proper connector and wiring to plug directly into the electronics. For systems lacking the required electronics, Epsilon can provide a variety of solutions, allowing the extensometer output to be connected to data acquisition boards, chart recorders or other equipment.

See the electronics section of this catalog for available signal conditioners and strain meters.

Features

- **May be left on through specimen failure.**
- Applicable for testing to ISO 10113 and ASTM E517.
- Single clip-on unit directly measures lateral strain as an average of two locations.
- Greatly speeds up testing and allows digital data collection as compared to manual measurements.
- Self-supporting on the specimen.
- Measuring range of 2.0 mm or 0.075 inches.
- All standard units have linearity readings of 0.15% or better.
- Rugged, dual flexure design for strength and improved performance. Much stronger than single flexure designs.
- Full bridge, 350 ohm strain gaged design for compatibility with nearly any test system.
- Includes high quality foam lined case and spare set of tool steel knife edges.

SPECIFICATIONS

Excitation: 5 to 10 VDC recommended, 12 VDC or VAC max.

Output: 2 to 4 mV/V nominal, depending on model

Linearity: ≤0.15% of full scale measuring range

Temperature Range: Standard (-ST) is -40 °C to +100 °C (-40 °F to 210 °F)
Optional (-LHT) is -270 °C to +200 °C (-454 °F to 400 °F)

Cable: Integral, ultra-flexible cable, 2.5 m (8 ft) standard

Specimen Size: Works with samples 9.5 to 25 mm (0.375 to 1.0 inch) width

OPTIONS

Connectors to interface to nearly any brand test equipment

Shunt calibration module (see page 120)

Specialty knife edges (see page 100)



Models 3575AVG Transverse

Use with Model 3542 extensometer to measure Poisson's ratio.

ORDERING INFORMATION

Model 3575AVG Available Versions: ANY combination of measuring range and temperature range listed below is available, except as noted.

| Measuring Range | |
|------------------------|--------|
| METRIC -200M | 2.0 mm |
| U.S.A. -075T | 0.075" |

Model Number 3575AVG - _____ - _____

Temperature Ranges

| | |
|-------------|---------------------------------------|
| -LT | -270 °C to 100 °C (-454 °F to 210 °F) |
| -ST | -40 °C to 100 °C (-40 °F to 210 °F) |
| -HT1 | -40 °C to 150 °C (-40 °F to 300 °F) |
| -HT2 | -40 °C to 200 °C (-40 °F to 400 °F) |
| -LHT | -270 °C to 200 °C (-454 °F to 400 °F) |

Example: 3575AVG-200M-LT: 2.0 mm measuring range, low temperature option (-270 °C to 100 °C)

Visit our website at www.epsilontech.com
Contact us for your special testing requirements.

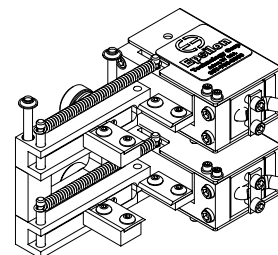

MODEL 3575AVG EXAMPLE

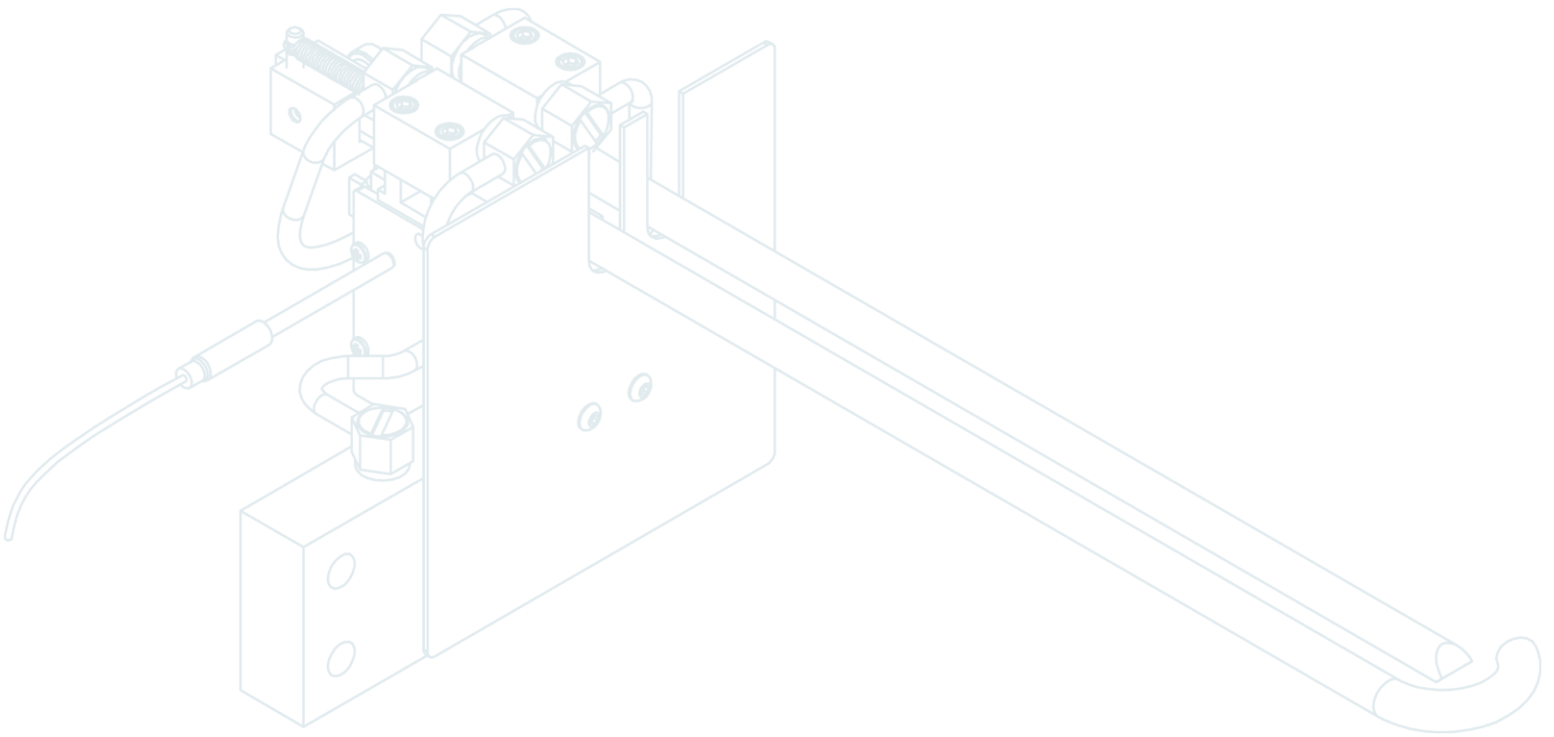

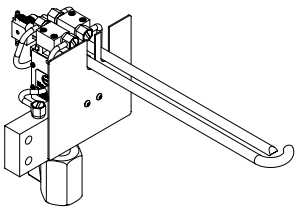

3580 High Temperature Diametral Extensometers (1000 °C)

**High Temperature Transverse
and Diametral
Extensometers**

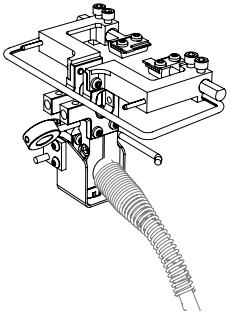

7675 High Temperature Transverse Extensometers (700 °C)

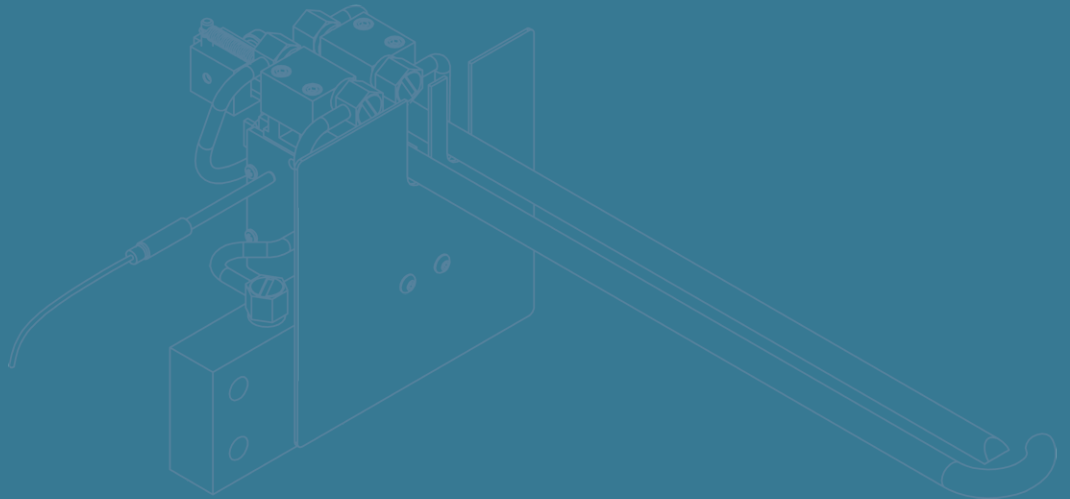

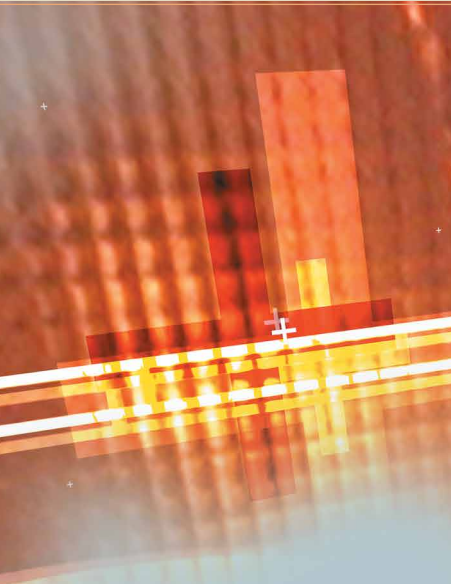

For transverse or diametral strain measurements at temperatures to 1000 °C (1832 °F). These extensometers may be used with furnaces having a side entry slot for an extensometer or with induction heating systems. They utilize a proprietary, rugged dual flexure design.



Model 3580 extensometer

This model is for diametral strain measurement with furnace and induction heating systems. Quartz rods and water-cooling allow the unit to be used for high temperature testing of metals, ceramics and composites.

With induction heating, this model often can be used without water-cooling.

When used in furnaces, the extensometer is often mounted directly to the furnace side cut-out. Optional load frame mounting brackets are available for supporting the extensometer in cases where furnace mounting is not possible. These optional mounts are used with induction heating or furnace systems.

The Model 3580 extensometers are strain gaged devices, making them compatible with any electronics designed for strain gaged transducers. Most often they are connected to a test machine controller. The signal conditioning electronics for the extensometer is typically included with the test machine controller or may often be added. In this case the extensometer is shipped with the proper connector and wiring to plug directly into the electronics. For systems lacking the required electronics, Epsilon can provide a variety of solutions, allowing the extensometer output to be connected to data acquisition boards, chart recorders or other equipment.

See the electronics section of this catalog for available signal conditioners and strain meters.



Model 3580 mounted to split furnace

Features

- **May be left on through specimen failure.**
- Full bridge, 350 ohm strain gaged design for compatibility with nearly any test system.
- All standard units have linearity readings of 0.15% or better.
- Suitable for measuring Poisson's ratio per ASTM E132 with most materials and specimens.
- Each unit comes with a spare set of quartz rods, universal water-cooled mounting bracket and a foam lined storage case.
- Rugged, dual flexure design for strength and improved performance. Much stronger than single flexure designs, this also allows cyclic testing at higher frequencies.
- Versions available for use in vacuum environments (consult factory).
- High purity alumina ceramic rods (1200 °C) or alpha grade silicon carbide rods (1600 °C) are available.

SPECIFICATIONS

- Excitation:* 5 to 10 VDC recommended, 12 VDC or VAC max.
Output: 2 to 4 mV/V nominal, depending on model
Linearity: ≤0.15% of full scale measuring range, depending on model
- Temperature Range:* Standard is -40 °C to +1000 °C (-40 °F to 1832 °F)
Cable: Integral, ultra-flexible cable, 2.5 m (8 ft) standard
- Specimen Size:* Works with sample diameters from 4.5 to 16 mm (0.18 to 0.63 inch)
Contact Force: Adjustable, 100 to 300 g typical

OPTIONS

- Special rods are available for large specimens
- Ceramic rods for testing to 1200 °C or 1600 °C
- Model 2050 constant temperature water re-circulating bath
- Connectors to interface to nearly any brand test equipment
- Shunt calibration module (see page 120)



Model 2050 Constant Temperature Re-Circulation Bath

This bath provides the controlled temperature flow for water-cooled extensometers. Capable of cooling or heating the water, temperature is maintained within 0.1 °C. These units are ideal for obtaining the maximum stability of any water-cooled extensometer.



ORDERING INFORMATION

Model 3580 Available Versions: ANY combination of measuring range and temperature range listed below is available. Quartz rod lengths are made to fit furnaces as required. Please provide furnace and specimen dimensions at the time of order. Other configurations may be available with special order; please contact Epsilon to discuss your requirements.

| Measuring Range | |
|----------------------|----------|
| METRIC | |
| -050M | ±0.50 mm |
| -075M | ±0.75 mm |
| -150M ¹ | 1.50 mm |
| -200M ^{1,2} | 2.00 mm |
| -500M ^{1,2} | 5.00 mm |
| U.S.A. | |
| -020T | ±0.020" |
| -030T | ±0.030" |
| -060T ¹ | 0.060" |
| -075T ^{1,2} | 0.075" |
| -200T ^{1,2} | 0.200" |

Model Number 3580- _____

¹ Total measuring range in either tension or compression. Specify direction of extensometer measuring range when ordering.

² Special order only.

Example: 3580-030T: ±0.030 inches measuring range, temperature range of -40 °F to 1832 °F

Visit our website at www.epsilontech.com
 Contact us for your special testing requirements.

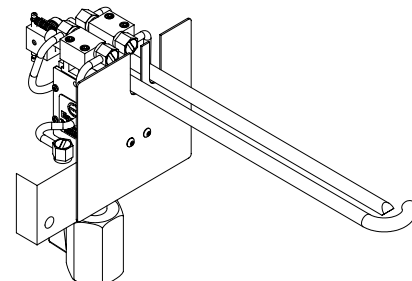

MODEL 3580 EXAMPLE



Designed for transverse or diametral strain measurement in environmental chambers where the entire extensometer must be exposed to elevated temperatures. These capacitive extensometers may be used up to 700 °C (1300 °F) without any cooling.



Model 7675 transverse extensometer

These transverse extensometers use a high-temperature capacitive sensor and do not require any cooling. They will operate up to the maximum temperature limit of most environmental chambers used in materials testing. The Model 7675 is ideal for determination of Poisson's ratio, and for characterization of anisotropic materials such as composites. All units can accommodate both positive and negative displacements. Model 7675 transverse extensometers are compatible with most Model 7642 high-temperature axial extensometers.

The 7675 is supplied with the advanced DT6229 controller. The standard output is 0-10VDC analog signal, factory calibrated with the extensometer. This system provides a number of functional enhancements, including high speed digital output, built in calibration and tare functions, analog and digital filters, and more.



Model 7675 and 7642 with DT6229-02 (dual channel) signal conditioner

Features

- **May be left on through specimen failure.**
- Self-supporting on specimen.
- Improved accuracy, resolution, and noise rejection at high temperature.
- Reduced size and weight, and improved high frequency performance.
- All standard models are suitable for cyclic testing, >25 Hz is typical.
- Digital controller and power supply included. Provides high level DC voltage output with low noise. Easily interfaced to test controllers, data acquisition boards and chart recorders.
 - Includes high speed analog and digital outputs
 - Intuitive web-based user interface for setup, calibration, and data acquisition
 - Built-in calibration reference and auto-zero features
 - Multiple extensometer calibration files may be loaded for use with one controller
 - Multiple temperature-specific calibrations may be stored
 - Selectable analog and digital filter options from 2 Hz to 3 kHz
- Ships fully calibrated with electronics (traceable to NPL (UK)) with user specified voltage output.
- Mechanical over-travel protection.
- Suitable for measuring Poisson's ratio per ASTM E132 with most materials and specimens.
- Durable stainless steel knife edges.
- Includes high quality foam lined case.
- Rugged, dual flexure design for strength and improved performance. The next-generation design enables cyclic testing at much higher frequencies.

SPECIFICATIONS

| | |
|--|--|
| <i>Analog Output:</i> | User specified, +/-5 VDC or +/-10VDC typical, ±10.8VDC rail |
| <i>Digital Output:</i> | 24 bit high speed Ethernet output with built-in web interface |
| <i>Linearity:</i> | 11 point linearization, ≤0.1% of full scale typical |
| <i>Resolution:</i> | <55 PPM (0.006%FS) RMS @4 kHz, <6 PPM (0.0006%FS) @100 Hz |
| <i>Cyclic Testing:</i> | >25 Hz typical |
| <i>Analog Filter:</i> | Selectable 100 Hz analog and 2 Hz - 3 kHz digital filters |
| <i>Temperature Range:</i> | Ambient to 700 °C (1300 °F). Use up to 800 °C is possible – contact Epsilon for details. Springs may require periodic adjustment or replacement after long-term testing above ~600 °C. |
| <i>Temperature Sensitivity (Gain):</i> | <100 PPM/°C (0.01%FS/°C) typical |
| <i>Temperature Sensitivity (Offset):</i> | 20 PPM/°C (0.002%FS/°C) typical |
| <i>Sensor Cable:</i> | 0.7 m (2.5 ft) tri-axial high temperature cable, plus 1.5 m (5 ft) room temperature extension cable |
| <i>Specimen Size:</i> | Fits round samples up to 25 mm (1.0 inch) diameter and flats to 25 mm (1.0 inch) wide |
| <i>Operating Force:</i> | 1-2 kgf (30-60 oz) typical, depending on model |
| <i>Environment:</i> | Recommended for elevated temperature testing in dry air, inert / non-corrosive gases, or vacuum |
| <i>Power:</i> | Includes power supply for your country (specify) |

OPTIONS

- Reverse cable exit available
- Connectors to interface to nearly any brand test equipment
- Bulkhead adapters for vacuum chambers
- Dual-channel DT6229 controller
- Specialty knife edges (see page 120)

ORDERING INFORMATION

Model 7675 Available Versions: Available standard measuring ranges are listed below. Other configurations may be available with special order; please contact Epsilon to discuss your requirements.

| Measuring Range | |
|-----------------|----------|
| METRIC | |
| -012M | ±1.2 mm |
| -025M | ±2.5 mm* |
| U.S.A. | |
| -050T | ±0.05" |
| -100T | ±0.10" |

Model Number 7675- _____

* Preferred configuration

Example: 7675-025M: ±2.5 mm measuring range

Visit our website at www.epsilontech.com
Contact us for your special testing requirements.

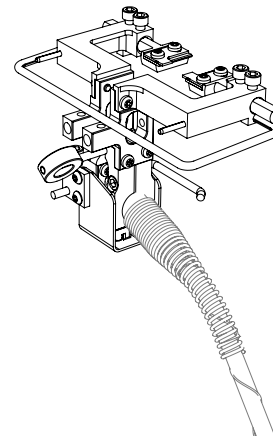

MODEL 7675 EXAMPLE

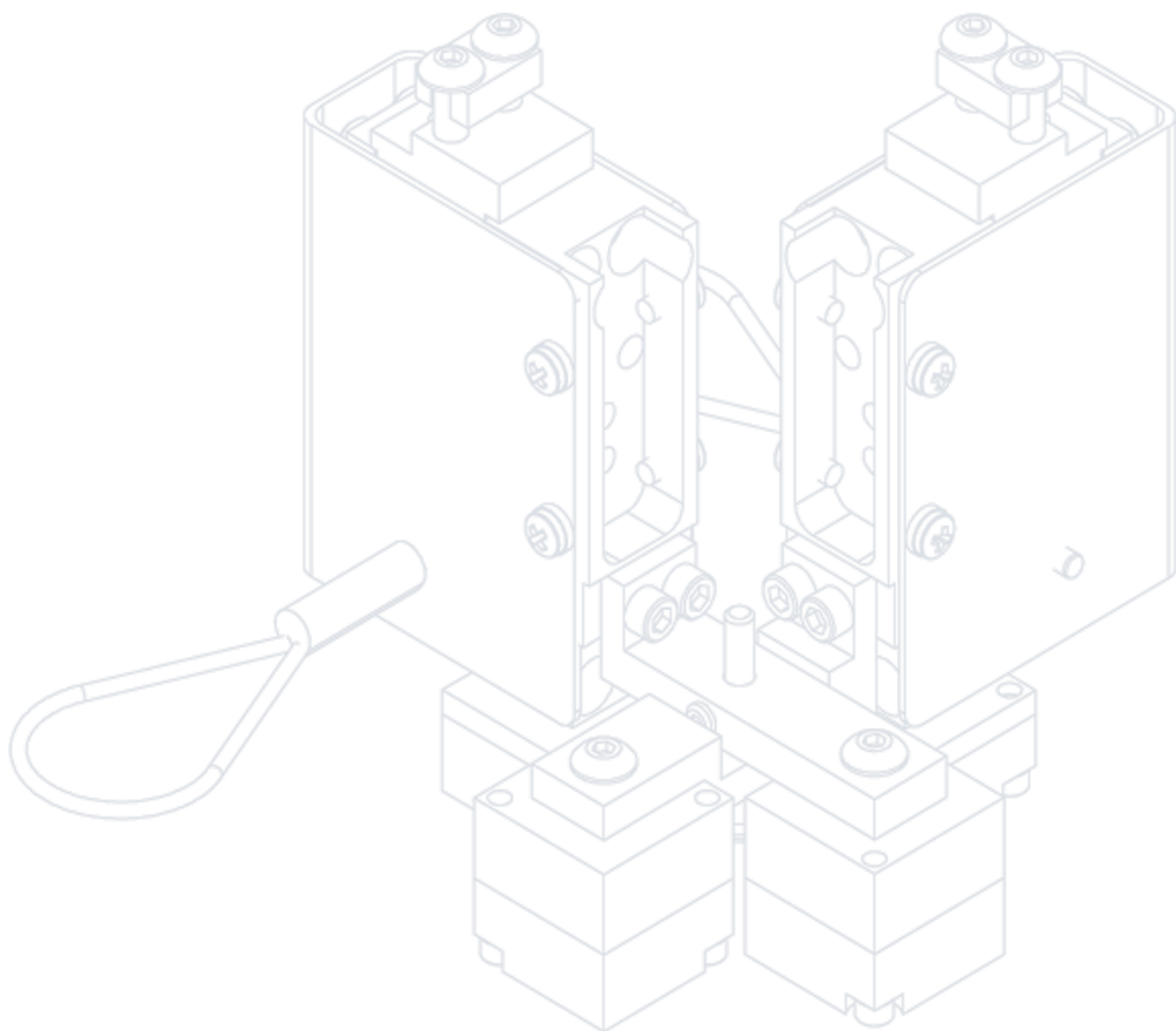

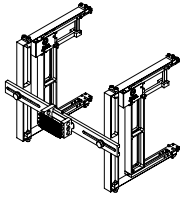

3542RA Averaging Axial Extensometers

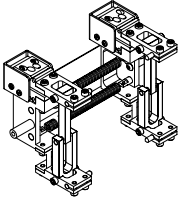

3442RA1 Miniature Averaging Axial Extensometers

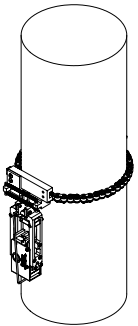

3544 Circumferential Extensometers

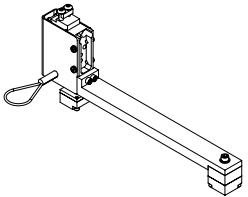

3909 Extensometers for Simple Performance Testing of Asphalt

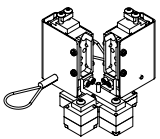

3910 Extensometers for Creep Compliance and Tensile Strength Testing of Asphalt

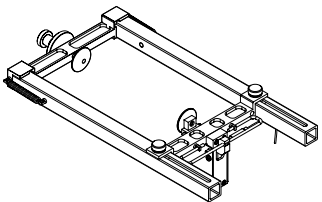

3911 Extensometers for Indirect Tensile Testing of Asphalt

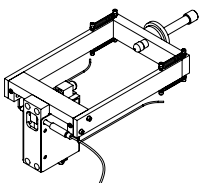

3975 Extensometers for Diametral Rock and Concrete Testing

**Rock, Concrete and
Asphalt Extensometers**

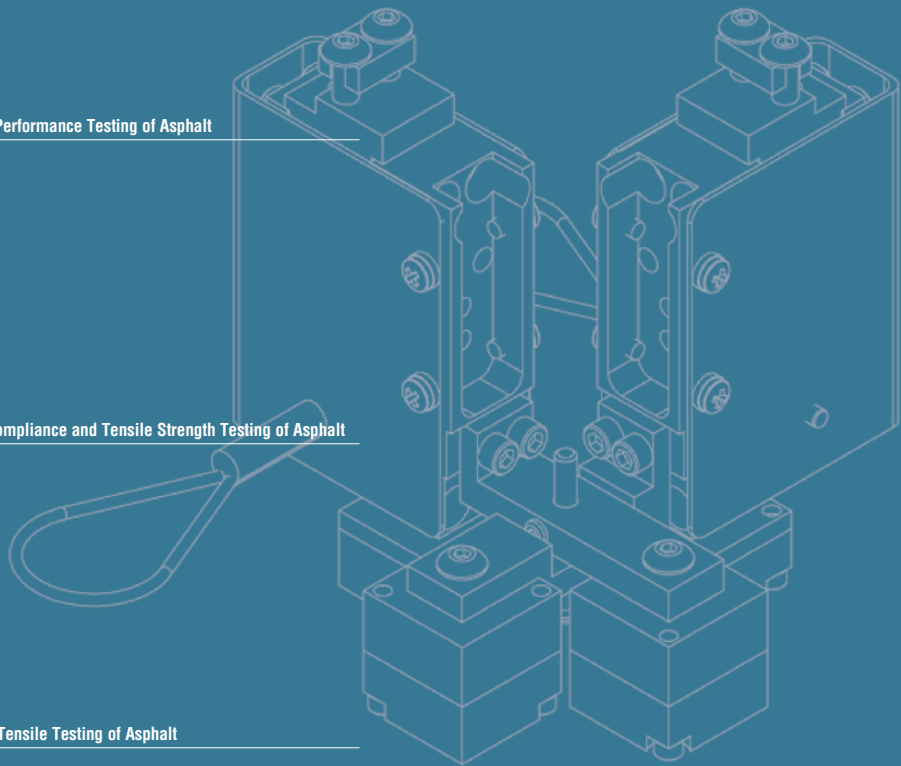

Designed primarily for compressive strength tests on rock, concrete and other large compression samples, this model measures axial strain on opposite sides of the test specimen, and the output is an average of the two readings. Gauge lengths from 25 to 200 mm (1 to 8 inches) and measuring ranges from 1.2 to 6 mm (0.050 to 0.250 inches) are available.



Model 3542RA1 extensometer



Model 3542RA1 extensometer with 50 mm gauge length



Model 3542RA2 dual averaging rock and concrete extensometer

The Model 3542RA is available in a variety of configurations. All are self-supporting on the specimen and mount very easily. For tests where a single diameter specimen is typically used, the fixed diameter Model 3542RA1 is recommended. For applications where a continuously adjustable diameter extensometer is required, the Model 3542RA2 is available. The standard configuration for this model allows it to work on samples from 50 mm to 150 mm (2 inches to 6 inches). If desired, the two readings can be independent, providing two outputs. Many rock tests are done in tri-axial pressure vessels. Epsilon has versions for use in oil to 1360 bar at 200 °C (20,000 psi at 400 °F). These will fit in unusually small inside diameter vessels. For small diameter specimens, we suggest the Model 3442RA1 averaging axial extensometer.

All Model 3542RA extensometers are designed so they may be used together with the Model 3544 circumferential or Model 3975 diametral extensometer. Epsilon's rock extensometers can withstand the punishment of daily, high volume testing. Some units have been used for several thousand tests without damage. The conical point contacts included with the extensometer are made from tungsten carbide.

The Model 3542RA extensometers are strain gaged devices, making them compatible with any electronics designed for strain gaged transducers. Most often they are connected to a test machine controller. The signal conditioning electronics for the extensometer is typically included with the test machine controller or may often be added. In this case the extensometer is shipped with the proper connector and wiring to plug directly into the electronics. For systems lacking the required electronics, Epsilon can provide a variety of solutions, allowing the extensometer output to be connected to data acquisition boards, chart recorders or other equipment.

See the electronics section of this catalog for available signal conditioners and strain meters.

Features

- Full bridge, 350 ohm strain gaged design for compatibility with nearly any test system.
- High accuracy, averaging output or optional dual independent outputs.
- Standard units meet ASTM class B-1 requirements for accuracy. A test certificate is included. ISO 9513 class 0,5 test certificates are available upon request.
- Rugged, dual flexure design for strength and improved performance.
- Includes high quality foam lined case.
- Easy mounting, attaches with integral springs.
- Self-supporting on the specimen.
- May be used simultaneously with Model 3544 circumferential extensometers or Model 3975 diametral extensometer.
- The 3542RA1 is configured for a single diameter size (customer specified), and the 3542RA2 works on sample diameters from 50 mm to 150 mm (2 inches to 6 inches). Special configurations of the 3542RA2 will allow for smaller diameter sizes.

SPECIFICATIONS

Excitation: 5 to 10 VDC recommended, 12 VDC or VAC max.

Output: 2 to 4 mV/V nominal, depending on model

Linearity: $\leq 0.20\%$ of full scale measuring range, depending on model

Temperature Range: Standard (-ST) is $-40\text{ }^{\circ}\text{C}$ to $+100\text{ }^{\circ}\text{C}$ ($-40\text{ }^{\circ}\text{F}$ to $210\text{ }^{\circ}\text{F}$)
Optional (-LHT) is $-270\text{ }^{\circ}\text{C}$ to $+200\text{ }^{\circ}\text{C}$ ($-454\text{ }^{\circ}\text{F}$ to $400\text{ }^{\circ}\text{F}$)

Cable: Integral, ultra-flexible cable, 2.5 m (8 ft) standard

Specimen Size: Wide range of specimen sizes available, including AX, BX, NX and larger, to 200 mm (and 8 inches) diameters standard (larger sizes on special order)

Operating Force: $<30\text{ g}$ typical per side

OPTIONS

Fixed or variable diameter configurations

Dual, independent outputs

Connectors to interface to nearly any brand test equipment

Shunt calibration module (see page 120)

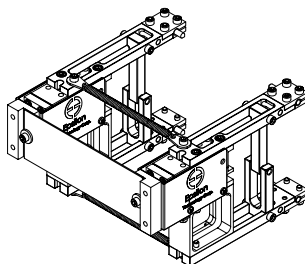

2" or 50 mm gauge length

MODEL 3542RA1 EXAMPLE

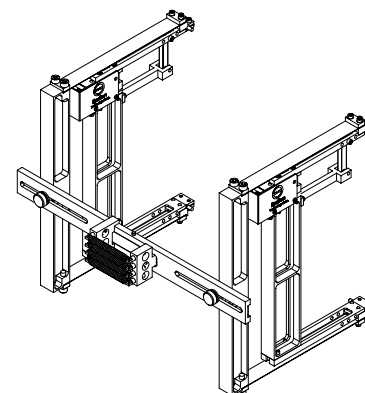

6" gauge length, to fit samples from 2" to 6" in diameter

MODEL 3542RA2 EXAMPLE

ORDERING INFORMATION

Model 3542RA Available Versions: ANY combination of gauge length, measuring range and temperature range listed below is available, except as noted. Test specimen diameter(s) must be specified at the time of order. Other configurations may be available with special order; please contact Epsilon to discuss your requirements.

| Gauge Length | | Measuring Range | |
|--------------|----------|-----------------|-----------------------------|
| METRIC | | METRIC | |
| -025M | 25.0 mm | -120M | $\pm 1.2\text{ mm}$ |
| -050M | 50.0 mm | -250M | $\pm 2.5\text{ mm}$ |
| -080M | 80.0 mm | -600M | $\pm 6.0\text{ mm}$ |
| -100M | 100.0 mm | | |
| -150M | 150.0 mm | U.S.A. | |
| -200M | 200.0 mm | -050T | $\pm 0.050\text{"}^{\circ}$ |
| | | -100T | $\pm 0.100\text{"}^{\circ}$ |
| U.S.A. | | -250T | $\pm 0.250\text{"}^{\circ}$ |
| -0100 | 1.000" | | |
| -0200 | 2.000" | | |
| -0300 | 3.000" | | |
| -0400 | 4.000" | | |
| -0500 | 5.000" | | |
| -0600 | 6.000" | | |
| -0800 | 8.000" | | |

Model Number 3542RA

Diameter Type¹

| | |
|---|------------|
| 1 | Fixed |
| 2 | Adjustable |

Temperature Range

| | |
|------|---|
| -LT | $-270\text{ }^{\circ}\text{C}$ to $100\text{ }^{\circ}\text{C}$ ($-454\text{ }^{\circ}\text{F}$ to $210\text{ }^{\circ}\text{F}$) |
| -ST | $-40\text{ }^{\circ}\text{C}$ to $100\text{ }^{\circ}\text{C}$ ($-40\text{ }^{\circ}\text{F}$ to $210\text{ }^{\circ}\text{F}$) |
| -HT1 | $-40\text{ }^{\circ}\text{C}$ to $150\text{ }^{\circ}\text{C}$ ($-40\text{ }^{\circ}\text{F}$ to $300\text{ }^{\circ}\text{F}$) |
| -HT2 | $-40\text{ }^{\circ}\text{C}$ to $200\text{ }^{\circ}\text{C}$ ($-40\text{ }^{\circ}\text{F}$ to $400\text{ }^{\circ}\text{F}$) |
| -LHT | $-270\text{ }^{\circ}\text{C}$ to $200\text{ }^{\circ}\text{C}$ ($-454\text{ }^{\circ}\text{F}$ to $400\text{ }^{\circ}\text{F}$) |

¹ Additional diameter configurations are available with special order.

Example: 3542RA1-100M-600M-ST: Fixed size, 100 mm gauge length, 6.0 mm measuring range, standard temperature option ($-40\text{ }^{\circ}\text{C}$ to $100\text{ }^{\circ}\text{C}$)

With gauge lengths of 25 and 50 mm (1 and 2 inches) and measuring ranges of 1.2 and 2.5 mm (0.050 and 0.100 inches), the Model 3442RA1 was designed for applications where tensile or compressive strength tests on small rock, concrete and other small compression samples is desired.

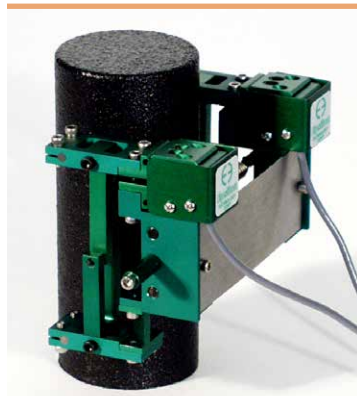

Model 3442RA1-0200-050T-ST with 2 inch gauge length and ± 0.050 inch measuring range

Axial strain is measured on opposite sides of the test specimen and the output is an average of the two readings. The Model 3442RA1 is available in a variety of configurations for samples 50 mm (2 inches) or smaller in diameter. All are self-supporting on the specimen and mount very easily. The conical point contacts included with the extensometer are made from tungsten carbide. If desired, the two outputs can be independently configured, providing two readings. Epsilon has versions for use in oil to 1360 bar at 200 °C (20,000 psi at 400 °F). These units will fit in small inside diameter vessels.

For large diameter specimens, we suggest one of the Model 3542RA averaging axial extensometers.

The Model 3442RA1 extensometers are strain gaged devices, making them compatible with any electronics designed for strain gaged transducers. Most often they are connected to a test machine controller. The signal conditioning electronics for the extensometer is typically included with the test machine controller or may often be added. In this case the extensometer is shipped with the proper connector and wiring to plug directly into the electronics. For systems lacking the required electronics, Epsilon can provide a variety of solutions, allowing the extensometer output to be connected to data acquisition boards, chart recorders or other equipment.

See the electronics section of this catalog for available signal conditioners and strain meters.

Features

- Full bridge, 350 ohm strain gaged design for compatibility with nearly any test system.
- High accuracy, averaging output or optional dual independent outputs.
- Standard units meet ASTM class B-1 requirements for accuracy. A test certificate is included. ISO 9513 class 0,5 test certificates are available upon request.
- Rugged, dual flexure design for strength and improved performance.
- Includes high quality foam lined case.
- Easy mounting, attaches with integral springs.
- Self-supporting on the specimen.
- Designed for smaller diameter specimens.

SPECIFICATIONS

Excitation: 5 to 10 VDC recommended, 12 VDC or VAC max.

Output: 2 to 4 mV/V nominal, depending on model

Linearity: $\leq 0.20\%$ of full scale measuring range, depending on model

Temperature Range: Standard (-ST) is $-40\text{ }^{\circ}\text{C}$ to $+100\text{ }^{\circ}\text{C}$ ($-40\text{ }^{\circ}\text{F}$ to $210\text{ }^{\circ}\text{F}$)
Optional (-LHT) is $-270\text{ }^{\circ}\text{C}$ to $+200\text{ }^{\circ}\text{C}$ ($-454\text{ }^{\circ}\text{F}$ to $400\text{ }^{\circ}\text{F}$)

Cable: Integral, ultra-flexible cable, 2.5 m (8 ft) standard

Operating Force: $<30\text{ g}$ typical per side

OPTIONS

Dual independent outputs

Connectors to interface to nearly any brand test equipment

Shunt calibration module (see page 120)



ORDERING INFORMATION

Model 3442RA1 Available Versions: ANY combination of gauge length, measuring range and temperature range listed below is available, except as noted. Test specimen diameter(s) must be specified at the time of order. Other configurations may be available with special order; please contact Epsilon to discuss your requirements.

| Gauge Length | | Measuring Range | |
|--------------|---------|-----------------|-----------------------------|
| METRIC | | METRIC | |
| -025M | 25.0 mm | -125M | $\pm 1.25\text{ mm}$ |
| -050M | 50.0 mm | -250M | $\pm 2.50\text{ mm}$ |
| U.S.A. | | U.S.A. | |
| -0100 | 1.000" | -050T | $\pm 0.050\text{"}^{\circ}$ |
| -0200 | 2.000" | -100T | $\pm 0.100\text{"}^{\circ}$ |

Model Number 3442RA1- _____ - _____ - _____

| Temperature Range | |
|-------------------|---|
| -LT | $-270\text{ }^{\circ}\text{C}$ to $100\text{ }^{\circ}\text{C}$ ($-454\text{ }^{\circ}\text{F}$ to $210\text{ }^{\circ}\text{F}$) |
| -ST | $-40\text{ }^{\circ}\text{C}$ to $100\text{ }^{\circ}\text{C}$ ($-40\text{ }^{\circ}\text{F}$ to $210\text{ }^{\circ}\text{F}$) |
| -HT1 | $-40\text{ }^{\circ}\text{C}$ to $150\text{ }^{\circ}\text{C}$ ($-40\text{ }^{\circ}\text{F}$ to $300\text{ }^{\circ}\text{F}$) |
| -HT2 | $-40\text{ }^{\circ}\text{C}$ to $200\text{ }^{\circ}\text{C}$ ($-40\text{ }^{\circ}\text{F}$ to $400\text{ }^{\circ}\text{F}$) |
| -LHT | $-270\text{ }^{\circ}\text{C}$ to $200\text{ }^{\circ}\text{C}$ ($-454\text{ }^{\circ}\text{F}$ to $400\text{ }^{\circ}\text{F}$) |

Example: 3442RA1-0200-050T-ST: 2.0 inch gauge length, 0.050 inch measuring range, standard temperature option ($-40\text{ }^{\circ}\text{F}$ to $210\text{ }^{\circ}\text{F}$)

Visit our website at www.epsilontech.com
Contact us for your special testing requirements.

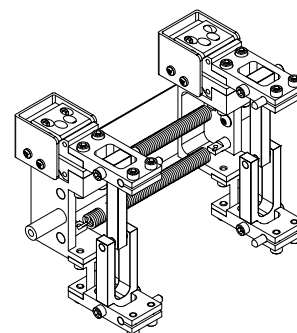

50 mm gauge length

MODEL 3442RA1 EXAMPLE



Designed for concrete and rock compression testing or for compression tests on other large samples. This model may be used simultaneously with the Model 3542RA axial extensometers.



Model 3544 in a horizontal body style

Circumferential extensometers measure the change in circumference as the sample is compressed. This is considered by many researchers to be a more accurate way to determine diametral strain, since the measurement is taken over the entire material inside the circumference.

A high precision, custom roller chain with special rollers mounts the extensometer to the specimen. As the specimen diameter enlarges during the test, the chain causes the extensometer to expand. The unit is self-supported on the sample with integral springs. Links are easily added or removed to adjust for different size specimens. A mechanical adjustment allows the output to be set to zero. A breakaway device protects the extensometer in the event of specimen rupture. Often rock specimens are tested in tri-axial pressure cells. Versions of the Model 3544 are available to fit inside the vessel and operate in oil environments at up to 1360 bar at 200 °C (20,000 psi at 400 °F).

The Model 3544 is the best choice for large diametral strains in large compression samples. Epsilon's diametral rock and concrete extensometer, the Model 3975, is recommended for small strain measurements such as Poisson's ratio.

The Model 3544 extensometers are strain gaged devices, making them compatible with any electronics designed for strain gaged transducers. Most often they are connected to a test machine controller. The signal conditioning electronics for the extensometer is typically included with the test machine controller or may often be added. In this case the extensometer is shipped with the proper connector and wiring to plug directly into the electronics. For systems lacking the required electronics, Epsilon can provide a variety of solutions, allowing the extensometer output to be connected to data acquisition boards, chart recorders or other equipment.

See the electronics section of this catalog for available signal conditioners and strain meters.



Model 3544-0400 with 1.25 inch to 4 inch diameter range

Features

- Full bridge, 350 ohm strain gaged design for compatibility with nearly any test system.
- Adapts to a wide range of specimen sizes by adding or removing chain links.
- Rugged, dual flexure design for strength and improved performance.
- Includes high quality foam lined case.
- Self-supporting on the specimen.
- May be used simultaneously with Model 3542RA axial extensometers.
- Versions available for use in tri-axial confining pressure cells, at high pressures and temperatures.

SPECIFICATIONS

Excitation: 5 to 10 VDC recommended, 12 VDC or VAC max.

Output: 2 to 4 mV/V nominal, depending on model

Linearity: $\leq 0.25\%$ of full scale measuring range

Temperature Range: Standard (-ST) is -40 °C to +100 °C (-40 °F to 210 °F)
Optional (-LHT) is -270 °C to +200 °C (-454 °F to 400 °F)

Cable: Integral, ultra-flexible cable, 2.5 m (8 ft) standard

OPTIONS

Horizontal, vertical or user convertible orientations

Connectors to interface to nearly any brand of test equipment

Shunt calibration module (see page 120)



Model 3544

Used with Model 3542RA dual averaging extensometer.

ORDERING INFORMATION

Model 3544 Available Versions: Any combination of diameter range, measuring range and temperature range is available, except as noted. *Other configurations may be available with special order; please contact Epsilon to discuss your requirements.*

| Diameter Range | |
|----------------|-----------------|
| METRIC | |
| -100M | 50 mm to 100 mm |
| -150M | 50 mm to 150 mm |
| -200M | 50 mm to 200 mm |
| U.S.A. | |
| -0400 | 2.00" to 4.00" |
| -0600 | 2.00" to 6.00" |
| -0800 | 2.00" to 8.00" |

| Circumferential Measuring Range | |
|---------------------------------|----------|
| METRIC | |
| -020M | +2.0 mm |
| -030M | +3.0 mm |
| -060M | +6.0 mm |
| -120M | +12.0 mm |
| U.S.A. | |
| -080T | +0.080" |
| -125T | +0.125" |
| -250T | +0.250" |
| -500T | +0.500" |

Model Number 3544- _____ - _____ - _____

| Temperature Range | |
|-------------------|---------------------------------------|
| -LT | -270 °C to 100 °C (-454 °F to 210 °F) |
| -ST | -40 °C to 100 °C (-40 °F to 210 °F) |
| -HT1 | -40 °C to 150 °C (-40 °F to 300 °F) |
| -HT2 | -40 °C to 200 °C (-40 °F to 400 °F) |
| -LHT | -270 °C to 200 °C (-454 °F to 400 °F) |

Example: 3544-200M-120M-ST: 50 mm to 200 mm diameter range, +12 mm measuring range, standard temperature option (-40 °C to 100 °C)

Visit our website at www.epsilontech.com
Contact us for your special testing requirements.

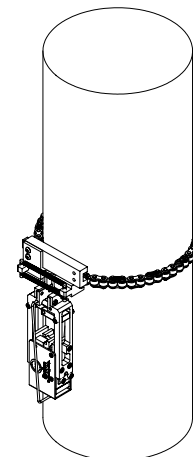

MODEL 3544 EXAMPLE

Designed for measuring axial displacements in the simple performance tests prescribed by NCHRP Report 465, and determining dynamic modulus of hot mix asphalt per AASHTO TP062.



Model 3909-0400 with 4 inch gauge length

These extensometers are typically mounted as two axial modules with independent outputs capable of measuring specimen deformations in two locations, but they can be mounted as a single unit or up to four on a sample. They quickly clip onto gauge points mounted per the test requirements.

Magnets at each end of the extensometer snap instantly in place on the steel gage points glued to the test sample. The quick attachment is most advantageous when testing preconditioned samples that are heated or cooled, since

the extensometers can be mounted before the sample changes temperature appreciably. For units intended to be used inside tri-axial cells, extensometers are available with modules rotated 90°.

The standard Model 3909 has full scale measuring range of 0.5 mm (0.020 inches). Gage points are included with the extensometers and optional gluing fixtures are available. Two standard 3909 units can be converted to the Model 3910 with the purchase of optional gauge length adapters.

The Model 3909 extensometers are strain gaged devices, making them compatible with any electronics designed for strain gaged transducers. Most often they are connected to a test machine controller. The signal conditioning electronics for the extensometer is typically included with the test machine controller or may often be added. In this case the extensometer is shipped with the proper connector and wiring to plug directly into the electronics. For systems lacking the required electronics, Epsilon can provide a variety of solutions, allowing the extensometer output to be connected to data acquisition boards, chart recorders or other equipment.

See the electronics section of this catalog for available signal conditioners and strain meters.



Model 3909-0400 with 4 inch gauge length



Model 3909 gluing fixture for 180° spacing

Features

- Model 3909 for simple performance testing per NCHRP Report 465, and determining dynamic modulus of hot mix asphalt per AASHTO TP062.
- Full bridge, 350 ohm strain gaged design for compatibility with nearly any test system.
- All standard units have linearity readings of 0.20% or better.
- Includes high quality foam lined case.
- Rugged, dual flexure design for improved performance.
- Easy mounting, attaches with magnets, which allows dynamic testing to 40 Hz.

SPECIFICATIONS

- Excitation:* 5 to 10 VDC recommended, 12 VDC or VAC max.
Output: 2 to 4 mV/V nominal, depending on model
Linearity: ≤0.20% of full scale measuring range, depending on model
Temperature Range: Standard is -40 °C to +100 °C (-40 °F to +210 °F)
Cable: Integral, flexible Teflon® cable, 2.5 m (8 ft) standard
Operating Force: <30 g typical

OPTIONS

- Gauge length adapters
- Gluing fixture for gage points
- Connectors to interface to nearly any brand test equipment
- Shunt calibration module (see page 120)



ORDERING INFORMATION

Model 3909 Available Versions: Available in intermediate and larger gauge lengths on special order. Other configurations may be available with special order; please contact Epsilon to discuss your requirements.

| Gauge Length | |
|--------------------|--------|
| METRIC | |
| -070M ¹ | 70 mm |
| -076M | 76 mm |
| -100M | 100 mm |
| U.S.A. | |
| -0275 ¹ | 2.75" |
| -0300 | 3.00" |
| -0400 | 4.00" |

Model Number 3909- _____

¹ Special order.

Example: 3909-0300: 3.00 inch gauge length with a full scale measuring range of 0.020 inches

Visit our website at www.epsilontech.com
 Contact us for your special testing requirements.

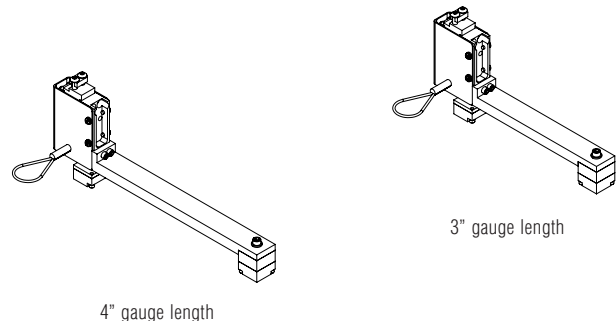

MODEL 3909 EXAMPLES

Designed to meet many of the needs for testing asphalt core samples in 100 and 150 mm diameters (4 and 6 inch). The unit meets test method requirements for strain measurement developed under the U.S. Federal Highways SHRP program.



Model 3910-0100 with 1 inch gauge length

These extensometers are for creep compliance, tensile strength testing and dynamic resilient modulus testing. They are single integral, bi-axial units which measure both lateral and vertical deformations. They quickly clip onto gage points mounted per the test requirements. They mount much faster and easier than other types.

Two units are typically required, with one extensometer mounting to each side of the test specimen. They are changeable from the 1 inch centers used for 4 inch diameter specimens, to the 1.5 inch centers used for 6 inch diameter samples using optional gauge length adapters. Magnets at each end of the extensometer snap instantly in place on the steel gage points glued to the test sample. The quick attachment is most advantageous when testing pre-conditioned samples that are heated or cooled, since the extensometers can be mounted before the sample changes temperature appreciably.

The standard Model 3910 has full scale measuring range of 0.5 mm (0.020 inches). Gage points are included with the extensometers and optional gluing templates are available. This model can be converted to the Model 3909 with optional gauge length adapters.

The Model 3910 extensometers are strain gaged devices, making them compatible with any electronics designed for strain gaged transducers. Most often they are connected to a test machine controller. The signal conditioning electronics for the extensometer is typically included with the test machine controller or may often be added. In this case the extensometer is shipped with the proper connector and wiring to plug directly into the electronics. For systems lacking the required electronics, Epsilon can provide a variety of solutions, allowing the extensometer output to be connected to data acquisition boards, chart recorders or other equipment.

See the electronics section of this catalog for available signal conditioners and strain meters.



Model 3910 gluing template

Features

- Model 3910 for creep compliance, resilient modulus, and tensile strength for testing per AASHTO T322.
- Full bridge, 350 ohm strain gaged design for compatibility with nearly any test system.
- All standard units have linearity readings of 0.20% or better.
- Includes high quality foam lined case.
- Rugged, dual flexure design for improved performance.
- Easy mounting, attaches with magnets, which allows dynamic testing to 40 Hz.

SPECIFICATIONS

Excitation: 5 to 10 VDC recommended, 12 VDC or VAC max.

Output: 2 to 4 mV/V nominal, depending on model

Linearity: $\leq 0.20\%$ of full scale measuring range, depending on model

Temperature Range: Standard is $-40\text{ }^{\circ}\text{C}$ to $+100\text{ }^{\circ}\text{C}$ ($-40\text{ }^{\circ}\text{F}$ to $+210\text{ }^{\circ}\text{F}$)

Cable: Integral, flexible Teflon[®] cable, 2.5 m (8 ft) standard

Operating Force: $<30\text{ g}$ typical

OPTIONS

Gauge length adapters

Gluing template for gage points

Connectors to interface to nearly any brand test equipment

Shunt calibration module (see page 120)



ORDERING INFORMATION

Model 3910 Available Versions: Available in intermediate and larger gauge lengths on special order. Other configurations may be available with special order; please contact Epsilon to discuss your requirements.

| Gauge Length | |
|--------------------|--------|
| METRIC | |
| -025M | 25 mm |
| -038M | 38 mm |
| -050M ¹ | 50 mm |
| -076M ¹ | 76 mm |
| -100M ¹ | 100 mm |
| U.S.A. | |
| -0100 | 1.000" |
| -0150 | 1.500" |
| -0200 ¹ | 2.000" |
| -0300 ¹ | 3.000" |
| -0400 ¹ | 4.000" |

Model Number 3910- _____

¹ Special order.

Example: 3910-0100: 1.000 inch gauge length with a full scale measuring range of 0.020 inches

Visit our website at www.epsilontech.com
Contact us for your special testing requirements.

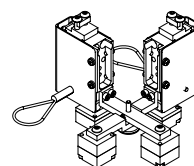

1.5" gauge length

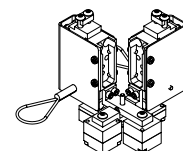

1" gauge length

MODEL 3910 EXAMPLES

Designed to meet many of the needs for testing asphalt core

samples in 100 and 150 mm diameters (4 and 6 inch). It meets test

method requirements for strain measurement developed under the

U.S. Federal Highways SHRP program.



Model 3911 extensometer

For indirect tensile testing, such as for resilient modulus, these extensometers measure the lateral deformation of specimens. They are self-supporting on the sample and clip on in seconds. The traditional way this deformation has been measured was prone to errors caused by slight rocking of the sample as it is loaded. The self-supporting design of the Model 3911 eliminates this problem. This unit will handle the dynamic pulse requirements of resilient modulus testing.

The speed of mounting makes test set-up much faster than with the older method. The pivot mounting used ensures that the specimen contact pads meet the often uneven asphalt surface as well as possible. The measuring range options available allow a wide range of testing, yet can easily measure the sometimes very small displacements required.

The Model 3911 extensometers are strain gaged devices, making them compatible with any electronics designed for strain gaged transducers. Most often they are connected to a test machine controller. The signal conditioning electronics for the extensometer is typically included with the test machine controller or may often be added. In this case the extensometer is shipped with the proper connector and wiring to plug directly into the electronics. For systems lacking the required electronics, Epsilon can provide a variety of solutions, allowing the extensometer output to be connected to data acquisition boards, chart recorders or other equipment.

See the electronics section of this catalog for available signal conditioners and strain meters.

Features

- Model 3911 indirect tensile extensometer for asphalt, for testing per AASHTO TP31 and ASTM D4123.
- Full bridge, 350 ohm strain gaged design for compatibility with nearly any test system.
- All standard units have linearity readings of 0.20% or better.
- Includes high quality foam lined case.
- Rugged, dual flexure design for improved performance.
- Easy mounting with built-in breakaway feature should specimen fracture.

Specifications

Excitation: 5 to 10 VDC recommended, 12 VDC or VAC max.

Output: 2 to 4 mV/V nominal, depending on the model

Linearity: $\leq 0.20\%$ of full scale measuring range, depending on model

Temperature Range: Standard is $-40\text{ }^{\circ}\text{C}$ to $+100\text{ }^{\circ}\text{C}$ ($-40\text{ }^{\circ}\text{F}$ to $+210\text{ }^{\circ}\text{F}$)

Cable: Integral, ultra-flexible cable, 2.5 m (8 ft) standard

Specimen Size: Adjustable to fit both 100 mm and 150 mm (4 inch and 6 inch) diameter specimens

Options

Connectors to interface to nearly any brand test equipment

Shunt calibration module (see page 120)



Ordering Information

Model 3911 Available Versions: Consult factory for additional ranges.

| Measuring Range | |
|-----------------|----------|
| METRIC | |
| -076M | +0.76 mm |
| -150M | +1.50 mm |
| -200M | +2.00 mm |
| U.S.A. | |
| -0003 | +0.030" |
| -0006 | +0.060" |
| -0008 | +0.080" |

Model Number 3911- _____

Example: 3911-150M: +1.50 mm measuring range

Visit our website at www.epsilontech.com
Contact us for your special testing requirements.

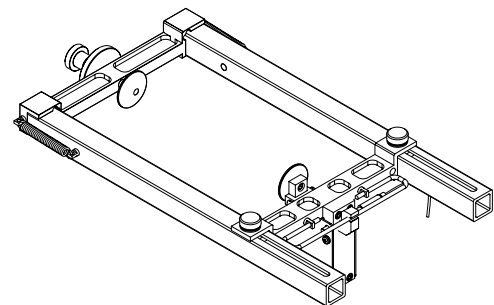

MODEL 3911 EXAMPLE

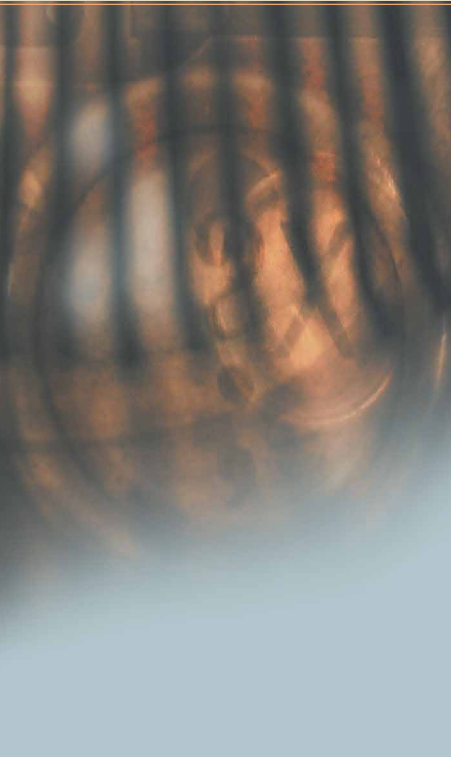

Designed for accurate measurement of small diametral strains such as those required to determine Poisson's ratio of rock, concrete and asphalt samples. The units are designed to be used in conjunction with the Model 3542RA axial averaging extensometer.



Model 3975 extensometer

Self-supporting on the test sample, these extensometers will work on standard sized diameter samples, but special configurations are available upon request. They are designed for use in testing for Poisson's ratio and for applications where accurate diametral measurements with low strains are required.

The Model 3975 is the best choice for small diametral strains in large compression samples. Epsilon's circumferential extensometer, the Model 3544, is recommended for large strain measurements. These units are easily attached to the sample, and rounded contact edges maintain the position on the specimen.

The Model 3975 extensometers are strain gaged devices, making them compatible with any electronics designed for strain gaged transducers. Most often they are connected to a test machine controller. The signal conditioning electronics for the extensometer is typically included with the test machine controller or may often be added. In this case the extensometer is shipped with the proper connector and wiring to plug directly into the electronics. For systems lacking the required electronics, Epsilon can provide a variety of solutions, allowing the extensometer output to be connected to data acquisition boards, chart recorders or other equipment.

See the electronics section of this catalog for available signal conditioners and strain meters.



Model 3975 extensometer



Model 3975 extensometer

Features

- Full bridge, 350 ohm strain gaged design for compatibility with nearly any test system.
- All standard units have linearity readings of 0.20% or better.
- Includes high quality foam lined case.
- Rugged, dual flexure design for improved performance.
- Easy mounting, attaches with integral springs.
- Self-supporting on the specimen.

SPECIFICATIONS

Excitation: 5 to 10 VDC recommended, 12 VDC or VAC max.

Output: 2 to 4 mV/V nominal, depending on model

Linearity: ≤0.20% of full scale measuring range, depending on model

Temperature Range: Standard (-ST) is -40 °C to +100 °C (-40 °F to +210 °F)
Optional (-LHT) is -270 °C to +200 °C (-454 °F to 400 °F)

Cable: Integral, ultra-flexible cable, 2.5 m (8 ft) standard

OPTIONS

Additional frames for larger or smaller diameter samples
Connectors to interface to nearly any brand test equipment
Shunt calibration module (see page 120)



ORDERING INFORMATION

Model 3975 Available Versions: Consult factory for additional ranges. Other configurations may be available with special order; please contact Epsilon to discuss your requirements.

| Measuring Range | |
|-----------------|----------|
| METRIC | |
| -076M | +0.76 mm |
| -150M | +1.50 mm |
| -200M | +2.00 mm |
| U.S.A. | |
| -0003 | +0.030" |
| -0006 | +0.060" |
| -0008 | +0.080" |

Model Number 3975- _____ - _____

| Temperature Range | |
|-------------------|---------------------------------------|
| -LT | -270 °C to 100 °C (-454 °F to 210 °F) |
| -ST | -40 °C to 100 °C (-40 °F to 210 °F) |
| -HT1 | -40 °C to 150 °C (-40 °F to 300 °F) |
| -HT2 | -40 °C to 200 °C (-40 °F to 400 °F) |
| -LHT | -270 °C to 200 °C (-454 °F to 400 °F) |

Example: 3975-0008-ST: +0.080 inches measuring range, standard temperature option (-40 °C to 100 °C)

Visit our website at www.epsilontech.com
Contact us for your special testing requirements.

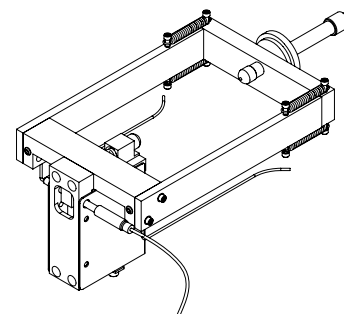

MODEL 3975 EXAMPLE

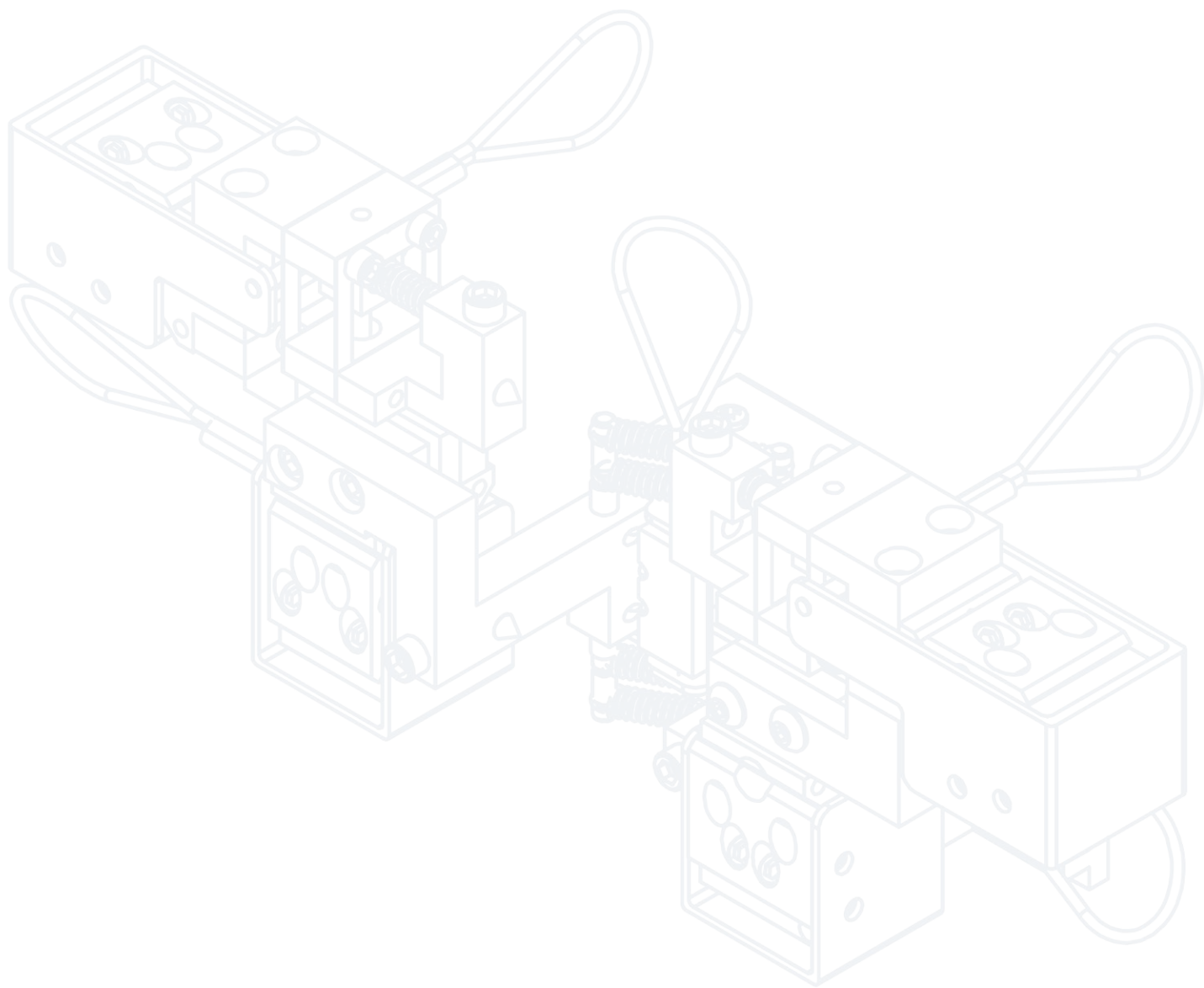

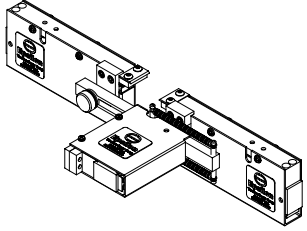

3560 Bi-Axial and Axial Averaging Extensometers

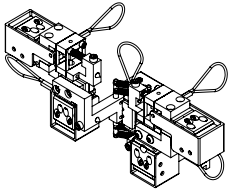

3550 Axial/Torsional Extensometers

**Averaging, Bi-Axial and Axial/
Torsional Extensometers**

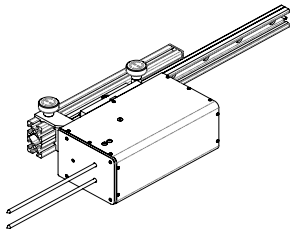

7650 High Temperature Axial/Torsional Extensometers (1200°C or 1600°C)

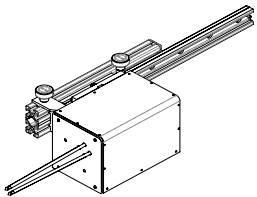

7651 High Temperature XY Planar Biaxial Extensometer (1200°C or 1600°C)

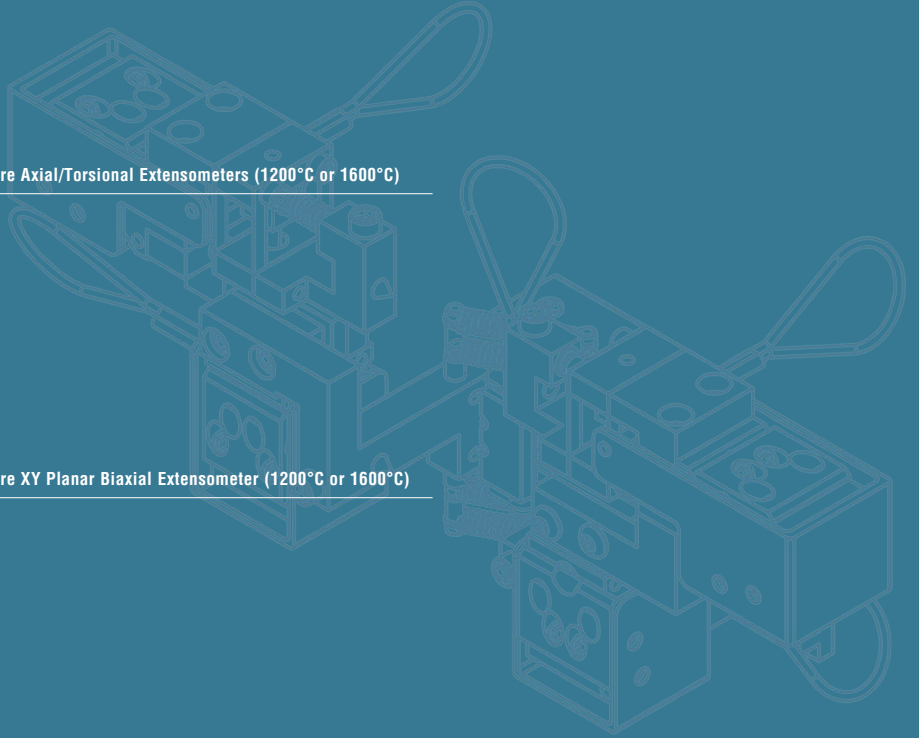

A single integral unit provides simultaneous lateral (transverse) strain and averaged axial strain measurement. The unit is also available as an averaged axial extensometer alone.



Model 3560 with 25 mm gauge length

This extensometer is ideally suited for testing anisotropic materials such as advanced composites as well as for general purpose tests like determining Poisson's ratio. The Model 3560BIA uses a design unique to Epsilon, where the knife edges remain parallel during the displacement. This approach greatly reduces crosstalk between axes and allows use on round or flat specimens with equal ease.

These extensometers are very easy to mount. Integral springs hold the unit on the test sample. The parallel multiple flexure design makes these units very durable.

The Model 3560AVG reads axial strain only as a single averaged output. It may also be supplied with two independent outputs, one measurement from each side of the specimen. This set-up is most commonly required when an indication of specimen bending is desired. The second version, the Model 3560BIA, includes both the averaged axial strain and the transverse strain. Again, this may also be configured as dual independent axial readings, which results in a three channel extensometer.

The Model 3560 extensometers are strain gaged devices, making them compatible with any electronics designed for strain gaged transducers. Most often they are connected to a test machine controller. The signal conditioning electronics for the extensometer is typically included with the test machine controller or may often be added. In this case the extensometer is shipped with the proper connector and wiring to plug directly into the electronics. For systems lacking the required electronics, Epsilon can provide a variety of solutions, allowing the extensometer output to be connected to data acquisition boards, chart recorders or other equipment.

See the electronics section of this catalog for available signal conditioners and strain meters.

Features

- Multiple sets of dual flexures and mechanical stops allow testing through failure and provide a rugged unit.
- Full bridge, 350 ohm strain gaged design for compatibility with nearly any test system.
- Standard units meet ASTM class B-1 requirements for accuracy. A test certificate is included. ISO 9513 class 0,5 test certificates are available upon request. All standard units have linearity readings of 0.15% or better in the transverse direction.
- Rugged, dual flexure design for improved performance.
- Includes high quality foam lined case and spare set of tool steel knife edges.
- Knife edge mounting and parallel displacement allows mounting on round or flat specimens. Much easier to mount than designs using conical points (especially on thin flat specimens and round ones).
- Self-supporting on the specimen.
- High accuracy and minimal crosstalk between channels.

SPECIFICATIONS

- Excitation:* 5 to 10 VDC recommended, 12 VDC or VAC max.
Output: 2 to 4 mV/V, depending on model
Linearity: ≤0.15% of full scale measuring range, depending on model
- Temperature Range:* Standard (-ST) is -40 °C to +100 °C (-40 °F to 210 °F)
 Optional (-LHT) is -270 °C to +200 °C (-454 °F to 400 °F)
- Cable:* Integral, ultra-flexible cable, 2.5 m (8 ft) standard
- Specimen Size:* Works with samples 2.5 to 25 mm width or diameter (0.1 to 1 inch)
- Operating Force:* 30 to 50 g typical
- Crosstalk:* Less than 0.5%

OPTIONS

- Connectors to interface to nearly any brand test equipment
 Shunt calibration module (see page 120)
 Specialty knife edges (see page 100)



ORDERING INFORMATION

Model 3560 Available Versions: ANY combination of gauge length, measuring range and temperature range listed below is available.

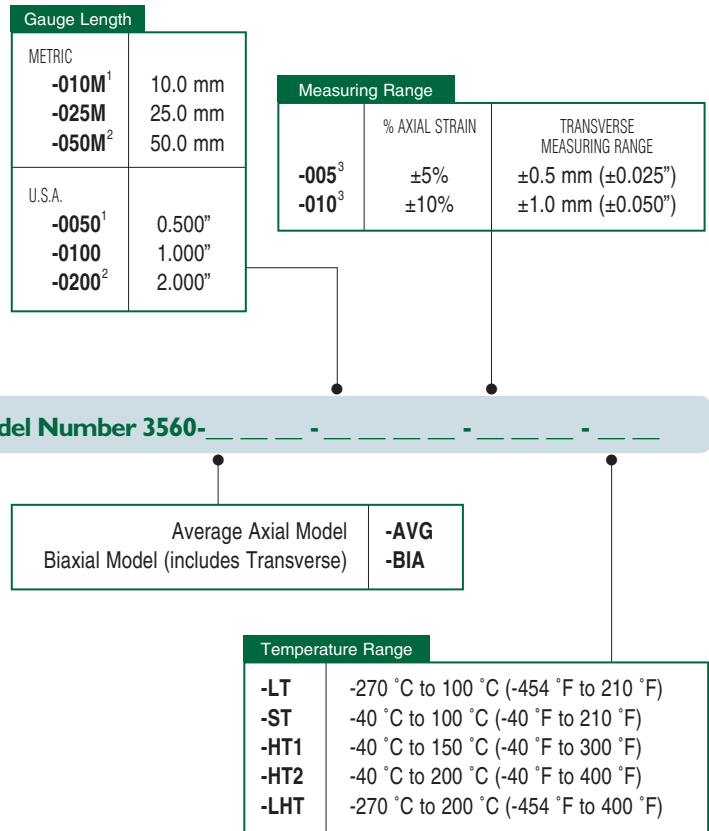

¹ 10 mm and 0.5 inch gauge lengths are only available in 10% axial measuring ranges.
² 50 mm and 2.0 inch gauge lengths are only available in 5% axial measuring ranges.
³ If the gauge length is ordered in mm units, then the transverse measuring range will be in mm. If the gauge length is ordered in inch units, then the transverse measuring range will be in inches.
 Additional axial / transverse measuring range combinations are available, such as ±5% axial with ±1.0 mm transverse, and ±10% axial with ±0.5 mm transverse. Contact Epsilon for details.

Example: 3560-BIA-010M-010-HT2: 10.0 mm gauge length, ±10% axial strain measuring range/±1.0 mm transverse measuring range, HT2 option (-40 °C to 200 °C)

Visit our website at www.epsilontech.com
 Contact us for your special testing requirements.

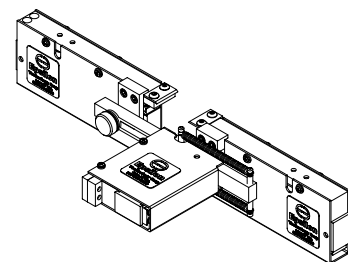

MODEL 3560 EXAMPLE

Designed for simultaneously measuring axial and torsional deflections on specimens tested in axial/torsional machines.



Model 3550 axial/torsional extensometer with a 25 mm gauge length, $\pm 10\%$ axial measuring range, and $\pm 2^\circ$ torsional shear strain angle measuring range (this corresponds to a 4° angle of twist on a 12.5 mm diameter specimen)

The Model 3550 extensometer is most often used on round specimens tested in bi-axial test machines capable of simultaneous axial and torsional loading. The extensometer is often customized for particular applications. All units are capable of bi-directional displacement, so they may be used for cyclic testing under fully reversed loading conditions. The standard sized model is self-supporting on the specimen, and works on specimens from 9.5 to 25.4 mm (0.375 to 1.000 inches). The conical point contacts included with the extensometer are made from tungsten carbide. Their unique design directly measures the surface shear strain angle, which allows operation on a wide range of specimen diameters without changing calibration.

All models are designed specifically to minimize crosstalk between axes and to provide high accuracy measurements. All feature the dual flexure design common to other Epsilon extensometers.

Available options cover temperature ranges from -270°C to 200°C (the standard temperature range is -40°C to 100°C). Both inch and metric versions are available. A wide range of gauge length and measuring ranges are available. Because these transducers are often used for specialized tests, contact Epsilon with your specific test needs.

The Model 3550 extensometers are strain gaged devices, making them compatible with any electronics designed for strain gaged transducers. Most often they are connected to a test machine controller. The signal conditioning electronics for the extensometer is typically included with the test machine controller or may often be added. In this case the extensometer is shipped with the proper connector and wiring to plug directly into the electronics. For systems lacking the required electronics, Epsilon can provide a variety of solutions, allowing the extensometer output to be connected to data acquisition boards, chart recorders or other equipment.

See the electronics section of this catalog for available signal conditioners and strain meters.



*Model 3550 extensometer (angled view)
3550-025M-010-002-ST*



*Model 3550 extensometer (back view)
3550-025M-010-002-ST*

Features

- Full bridge, 350 ohm strain gaged design for compatibility with nearly any test system.
- Standard units meet existing ASTM class B-1 requirements for accuracy in axial measuring range. A calibration certificate is included. ISO 9513 class 0,5 calibrations are available upon request. All standard units have linearity readings of 0.20% or better in torsion.
- Rugged, dual flexure design for strength and improved performance - much stronger than single flexure designs.
- Cyclic testing may be performed at up to 2 Hz.
- Includes high quality foam lined case.
- Self-supporting on the specimen.

SPECIFICATIONS

Excitation: 5 to 10 VDC recommended, 12 VDC or VAC max.

Output: 2 to 4 mV/V, nominal, depending on model

Linearity: ≤0.15% of full scale measuring range, depending on model

Temperature Range: Standard (-ST) is -40 °C to +100 °C (-40 °F to 210 °F)
Optional (-LHT) is -270 °C to +200 °C (-454 °F to 400 °F)

Cable: Integral, ultra-flexible cable, 2.5 m (8 ft) standard

Operating Force: <30 g typical

Crosstalk: Less than 0.5%

OPTIONS

Connectors to interface to nearly any brand test equipment

Model 3590AT axial/torsional calibrator (see page 116)

Shunt calibration module (see page 120)



Visit our website at www.epsilontech.com
Contact us for your special testing requirements.

Epsilon's axial/torsional extensometer was designed to directly measure the shear strain, γ shown in the figure. This design allows the correct determination of the shear strain without having to know the radius of the specimen being tested, R_1 .

The shear strain is related to the angle of twist (a commonly referenced parameter in torsion testing), ϕ , by the following relationship:

$$\gamma = R_1 \frac{d\phi}{dL_1}$$

For extensometers that measure ϕ directly instead of γ , corrections need to be made for every different specimen diameter tested and for axial strain to correctly determine the shear strain.

The example to the left shows the variation of the angle of twist versus a change in specimen diameter relative to the constant resulting shear strain.

| Model Number | Axial Gauge Length | Axial Strain | Torsional Shear Strain Angle |
|----------------------|--------------------|--------------|------------------------------|
| 3550-025M-005-002-ST | 25 mm | ±5% | ±2° |
| 3550-025M-005-003-ST | 25 mm | ±5% | ±3° |
| 3550-025M-010-002-ST | 25 mm | ±10% | ±2° |
| 3550-0100-010-002-ST | 1 inch | ±10% | ±2° |

-ST temperature range is -40 °C to 100 °C (-40 °F to 210 °F), but -HT1, -HT2, -LT, and -LHT options are also available. This unit is built to order; contact Epsilon for a unit specific to your testing requirements.

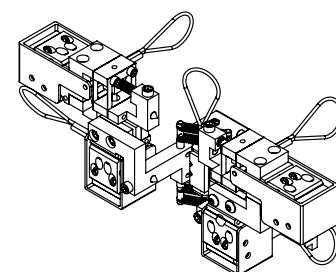

MODEL 3550 EXAMPLE





Simultaneously measures axial and torsional strains at high temperatures on specimens tested in axial/torsional machines. For use with materials testing furnaces or induction heating up to 1600 °C (2900 °F). May be used for bi-axial strain controlled fatigue. Slide mounting system enables mounting to hot specimens in seconds.



Model 7650 axial/torsional extensometer

Model 7650 extensometers are primarily used on round specimens tested in bi-axial test machines capable of simultaneous axial and torsional loading. All models are capable of bi-directional displacement in both axes and may be used for strain-controlled fatigue testing under fully reversed load and strain conditions at frequencies up to 10 Hz.

All 7650 models mount rigidly on the load frame and incorporate slide mounting to bring the extensometer into contact with the specimen. The gauge length is set automatically before mounting on the test specimen, which allows for hot mounting after thermal equilibrium has been reached.

These units are specifically designed to minimize crosstalk between axes and to provide high accuracy, high resolution measurements. They incorporate capacitive sensors for low operating force and include electronics with programmable filtering and multi-point linearization for improved performance and accuracy. The overall design minimizes, and in many cases virtually eliminates, any influence from common lab environment vibrations.

These water-cooled extensometers are equipped with high purity alumina rods with conical rod tips for specimen contact when testing to 1200 °C (2200 °F). Silicon carbide rods are used for the 1600 °C (2900 °F) high temperature option.

The Model 7650 is often customized for specific test needs. Contact Epsilon for a configuration that matches your requirement.

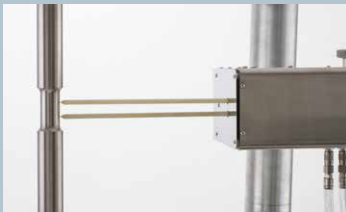

Model 7650 extensometer with 12.5 mm gauge length



Model 7650 extensometer with Model DT6229 two-channel signal conditioner



Model 7650 bi-axial extensometer
7650-0125M-025M-040-ST

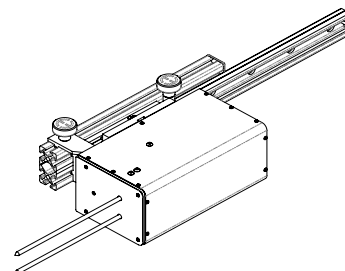

MODEL 7650 EXAMPLE

Features

- Hot mountable and retractable.
- Self-setting gauge length with fine adjustment feature.
- All models can measure in both tension and compression and may be used for cyclic testing at test frequencies up to 10 Hz.
- Standard units meet ASTM class B-1 requirements for accuracy (axial). A test certificate is included. ISO 9513 class 0,5 test certificates are available upon request.
- Ships fully calibrated with calibration that is traceable to NPL; voltage output may be user-specified (typically 0-10V).
- Excellent ambient vibration rejection; primary vibration mode >100 Hz typical
- Digital controller and power supply included. Provides high level DC voltage output with low noise. Easily interfaced to test controllers, data acquisition boards and chart recorders.
- Includes high speed analog and digital outputs.
- Web-based user interface for setup and data acquisition.
- Selectable analog and digital filter options from 2 Hz to 3 kHz.
- Built-in calibration reference and auto-zero features.
- Multiple extensometer calibration files may be loaded for use with one controller.
- Can be used with specimens at elevated temperatures while only requiring room temperature calibration.
- Quick-disconnect water cooling fittings and signal cables.
- Includes high quality foam lined case and a spare set of rods.

SPECIFICATIONS

| | |
|---------------------------|---|
| <i>Analog Output:</i> | User specified, ±10VDC typical, ±10.8VDC rail |
| <i>Digital Output:</i> | 24 bit high speed Ethernet output with built-in web interface |
| <i>Cyclic Testing:</i> | Up to 10 Hz, depending on test system and test amplitude |
| <i>Linearity:</i> | 11 point digital linearization, ≤0.1% FS typical linearity |
| <i>Hysteresis:</i> | ≤0.1% FS typical |
| <i>Crosstalk:</i> | ≤0.2% FS typical at ±1° shear with 25 mm diameter specimen and 12.5 mm gauge length |
| <i>Resolution:</i> | <75 PPM (0.0075%FS) RMS @ 4 kHz, < 6PPM (0.0006%FS) @ 100 Hz at gauge length |
| <i>Filter:</i> | Selectable 100 Hz analog and 2 Hz - 3 kHz digital filters |
| <i>Temperature Range:</i> | Standard (-ST) is to 1200 °C (2200 °F), optional (-HT) 1600 °C (2900 °F) |
| <i>Sensor Cables:</i> | 2 m (6.5 ft) room temperature cables |
| <i>Output Cables:</i> | Flexible 2.4 m (8 ft) analog output cables |
| <i>Specimen Size:</i> | Fits most round specimen diameters |
| <i>Test Frame Layout:</i> | Accommodates test frames with torsional actuator located above or below specimen |
| <i>Operating Force:</i> | <30 grams typical |
| <i>Contact Force:</i> | <560 grams typical |
| <i>Environment:</i> | Recommended for testing in dry air, inert / non-corrosive gases, or vacuum |
| <i>Power:</i> | Includes power supply for your country |

OPTIONS

- High temperature option (-HT suffix) for use to 1600 °C
- Load frame mounting brackets
- Bulkhead adapters for use in vacuum chambers
- Model 3590AT axial/torsional calibrator (see page 116)
- Model 2050 constant temperature water re-circulating bath
- Connectors to interface to nearly any brand test equipment

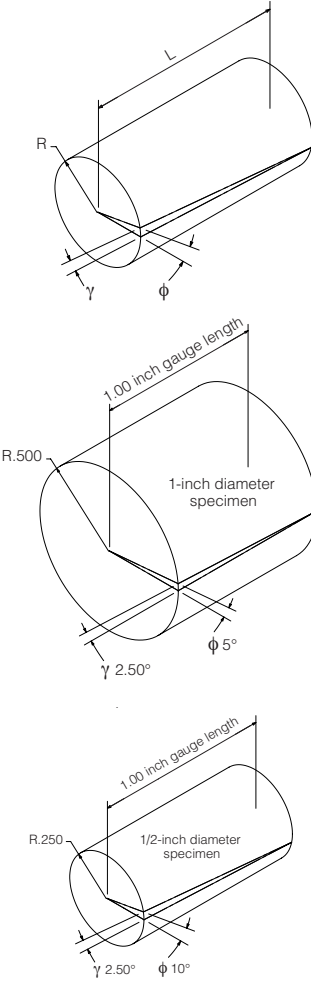

Epsilon's axial/torsional extensometer was designed to directly measure the shear strain, γ shown in the figure. This design allows the correct determination of the shear strain without having to know the radius of the specimen being tested, R_1 .

The shear strain is related to the angle of twist (a commonly referenced parameter in torsion testing), ϕ , by the following relationship:

$$\gamma = R_1 \frac{d\phi}{dL_1}$$

For extensometers that measure ϕ directly instead of γ , corrections need to be made for every different specimen diameter tested and for axial strain to correctly determine the shear strain.

The example to the left shows the variation of the angle of twist versus a change in specimen diameter relative to the constant resulting shear strain.

| Model Number | Axial Gauge Length | Axial Strain | Torsional Shear Strain Angle |
|------------------------|--------------------|-----------------|------------------------------|
| 7650-0125M-025M-010-ST | 12.5 mm | +2.5 mm/-0.5 mm | ±1.0° |
| 7650-025M-025M-005-ST | 25.0 mm | +2.5 mm/-0.5 mm | ±0.5° |

Temperature Range
 Room temperature to 1200 °C (2200 °F) -ST
 Room temperature to 1600 °C (2900 °F) -HT

Other configurations are available, such as ±1.5 mm axial measuring range - please contact Epsilon to discuss your requirements. Up to ±4° torsional measuring range is available (gauge length dependent), and up to 3 mm of axial measuring range is available.

Ceramic rod lengths are made to fit furnaces as required. Specify specimen diameter, load frame configuration, furnace dimensions, and electrical outlet type at time of ordering.

Requires external mounting brackets and 110 - 240VAC / 4W electrical power. Water cooling is recommended; required for 1000 °C and above.



Visit our website at www.epsilontech.com
 Contact us for your special testing requirements.

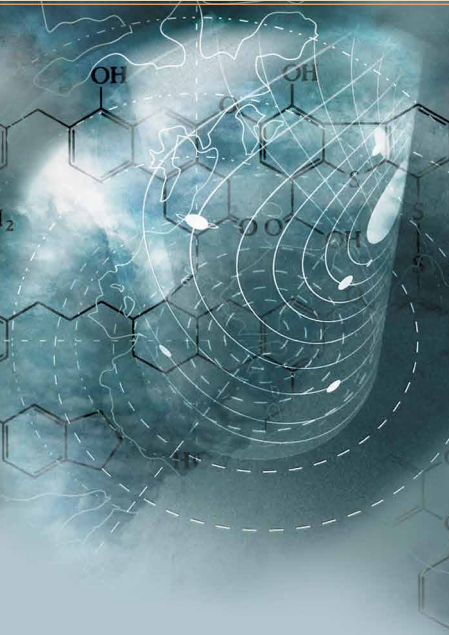

**NEW
PRODUCT**

Simultaneously measures in-plane bi-axial strains at high temperatures on specimens tested in X-Y bi-axial machines. For use with materials testing furnaces or induction heating up to 1600 °C (2900 °F). May be used for bi-axial strain controlled fatigue. Slide mounting system enables mounting to hot specimens in seconds.



Model 7651 planar biaxial extensometer with tension-tension specimen

Model 7651 extensometers measure combined in-plane strains in flat cruciform specimens tested in machines capable of simultaneous X and Y (perpendicular) axial loading and on standard flat samples tested in pure tension. All models are capable of bi-directional displacement in both axes and may be used for strain-controlled fatigue testing under fully reversed load and strain conditions at frequencies up to 10 Hz.

All 7651 models mount rigidly on the load frame and incorporate slide mounting to bring the extensometer into contact with the specimen. The gauge length is set automatically before mounting on the test specimen, which allows for hot mounting after thermal equilibrium has been reached.

These units are specifically designed to eliminate crosstalk between axes and to provide high accuracy, high resolution measurements. They incorporate capacitive sensors for low operating force and include electronics with programmable filtering and multi-point linearization for improved performance and accuracy. The overall design minimizes, and in many cases virtually eliminates, any influence from common lab environment vibrations.

These water-cooled extensometers are equipped with high purity alumina rods with conical rod tips for specimen contact when testing to 1200 °C (2200 °F). Silicon carbide rods are used for the 1600 °C (2900 °F) high temperature option.

The Model 7651 is often customized for specific test needs. *Contact Epsilon for a configuration that matches your requirement.*

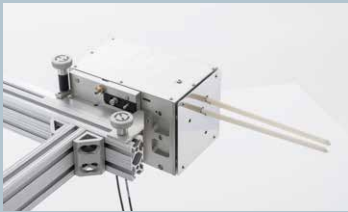

Model 7651 extensometer with 12.5 mm X and Y gauge lengths



Model 7651 extensometer with two-channel Model DT6229 signal conditioner

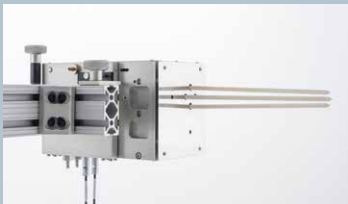

Model 7651 extensometer ceramic arms with conical tips

Features

- Hot mountable and retractable.
- Self-setting gauge length with fine adjustment feature.
- All models can measure in both tension and compression and may be used for cyclic testing at test frequencies up to 10 Hz.
- Standard units meet ASTM class B-1 requirements for accuracy. A test certificate is included. ISO 9513 class 0,5 test certificates are available upon request.
- Ships fully calibrated with calibration that is traceable to NPL; voltage output may be user-specified (typically 0-10V).
- Excellent ambient vibration rejection; primary vibration mode >100 Hz typical
- Digital controller and power supply included. Provides high level DC voltage output with low noise. Easily interfaced to test controllers, data acquisition boards and chart recorders.
- Includes high speed analog and digital outputs.
- Web-based user interface for setup and data acquisition.
- Selectable analog and digital filter options from 2 Hz to 3 kHz.
- Built-in calibration reference and auto-zero features.
- Multiple extensometer calibration files may be loaded for use with one controller.
- Can be used with specimens at elevated temperatures while only requiring room temperature calibration.
- Quick-disconnect water cooling fittings and signal cables.
- Includes high quality foam lined case and a spare set of rods.

SPECIFICATIONS

| | |
|---------------------------|--|
| Analog Output: | User specified, ±10VDC typical, ±10.8 VDC rail |
| Digital Output: | 24 bit high speed Ethernet output with built-in web interface |
| Cyclic Testing: | up to 10 Hz, depending on test system and test amplitude |
| Linearity: | 11 point digital linearization, ≤0.1% FS typical linearity |
| Hysteresis: | ≤0.1% FS typical |
| Crosstalk: | none |
| Resolution: | <75 PPM (0.0075%FS) RMS @ 4 kHz, <6PPM (0.0006%FS) @ 100 Hz at gauge length |
| Filter: | Selectable 100 Hz analog and 2 Hz - 3 kHz digital filters |
| Temperature Range: | Standard (-ST) is to 1200 °C (2200 °F), optional (-HT) 1600 °C (2900 °F) |
| Sensor Cables: | 2 m (6.5 ft) room temperature cables |
| Output Cables: | Flexible 2.4 m (8 ft) analog output cables |
| Specimen Size: | Fits any flat cruciform or axial-only test specimen with a test area larger than the extensometer GL |
| Operating Force: | <30 grams typical |
| Contact Force: | <560 grams typical |
| Environment: | Recommended for testing in dry air, inert / non-corrosive gases, or vacuum |
| Power: | Includes power supply for your country |

OPTIONS

- High temperature option (-HT suffix) for use to 1600 °C
- Load frame mounting brackets
- Bulkhead adapters for use in vacuum chambers
- Model 2050 constant temperature water re-circulating bath
- Connectors to interface to nearly any brand test equipment

ORDERING INFORMATION

Ceramic rod lengths are made to fit furnaces as required. Specify load frame configuration, loading axis orientation, furnace dimensions, and electrical outlet type at time of ordering.

Requires external mounting brackets and 110 - 240VAC / 4W electrical power.

Water cooling is recommended; required for 1000 °C and above.

Other configurations are available with special order; please contact Epsilon to discuss your requirements.

| Gauge Length (X & Y) ¹ | | Measuring Range (X & Y) ¹ | |
|-----------------------------------|---------|--------------------------------------|-------------------|
| METRIC | | METRIC | |
| -0125M | 12.5 mm | -015M | +1.5 mm / -1.5 mm |
| -025M | 25.0 mm | -020M | +2.0 mm / -1.0 mm |
| | | -025M | +2.5 mm / -0.5 mm |
| U.S.A. | | U.S.A. | |
| -0050 | 0.500" | -060T | +0.060" / -0.060" |
| -0100 | 1.000" | -080T | +0.080" / -0.040" |
| | | -100T | +0.100" / -0.020" |

| Temperature Range | |
|-------------------|---------------------------------------|
| -ST | Room temperature to 1200 °C (2200 °F) |
| -HT | Room temperature to 1600 °C (2900 °F) |

Model Number 7651- _____ - _____ - _____

¹ Consult factory for applications requiring different X and Y gauge lengths or measuring ranges.

Example: 7651-025M-020M-ST: 25 mm gauge length, +2.0 / -1.0 mm measuring range, standard temperature range (room temperature to 1200 °C)

Visit our website at www.epsilontech.com
Contact us for your special testing requirements.

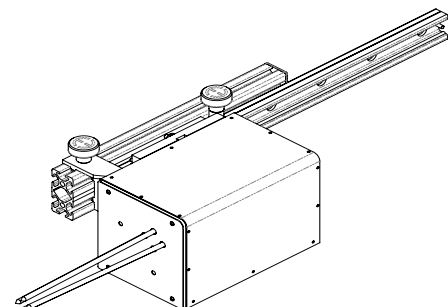

MODEL 7651 EXAMPLE

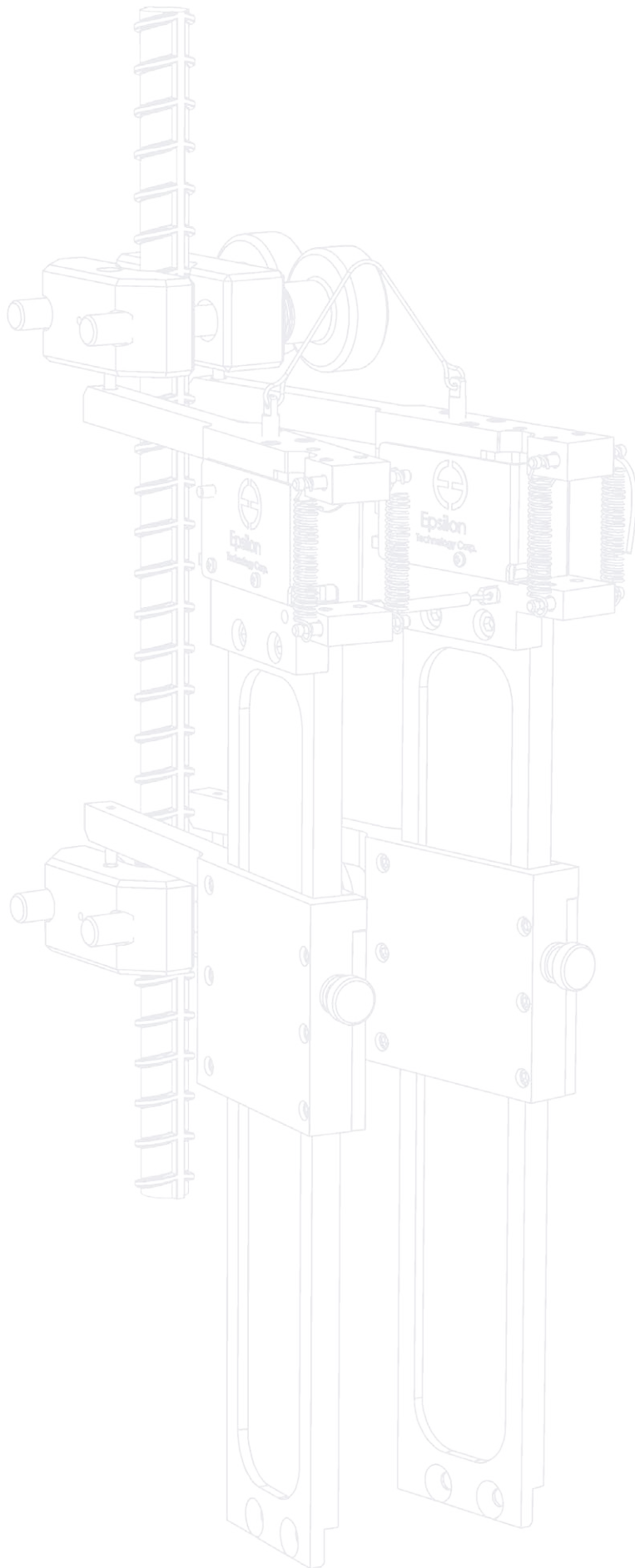

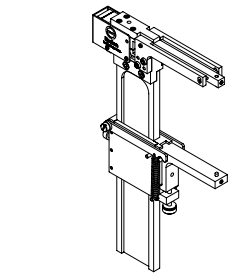

3565 Bolt Extensometers for Proof Load Testing

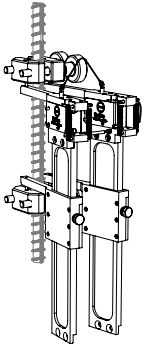

3567 Extensometers for Testing Rebar Couplers, Splices, and Sleeves

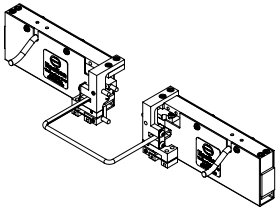

4013 Averaging Extensometers for ASTM D5656 Shear Tests

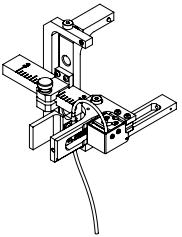

3421 Sandwich Core Shear and Rigid Cellular Plastic Shear Testing Extensometers

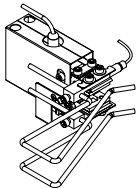

4030 Submersible Extensometers

Bolt Proof, Lap Shear and Specialty Extensometers

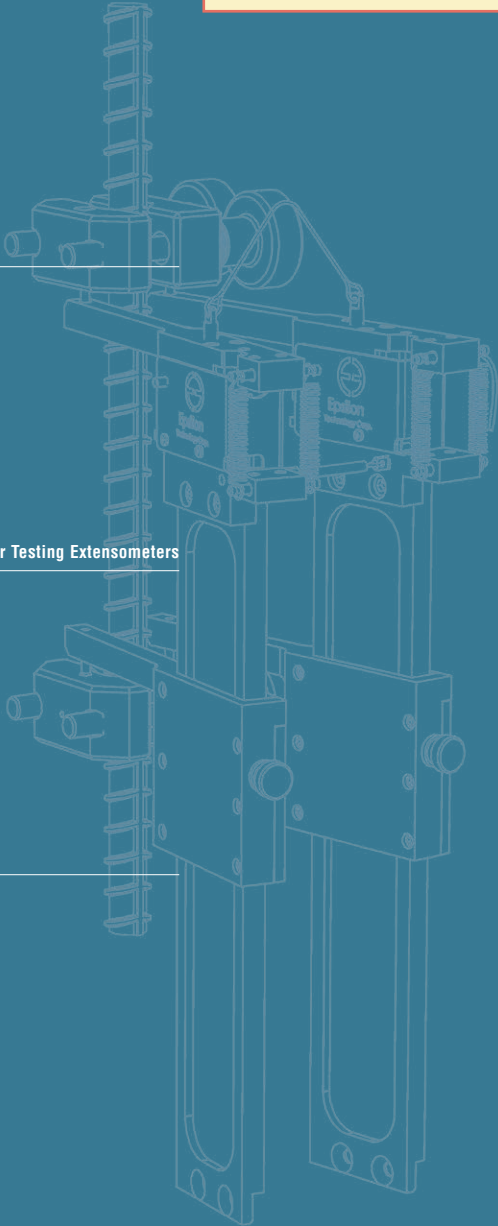

Designed for measuring small measuring strain ranges as required for proof load testing of bolts and similar applications such as yield measurement.

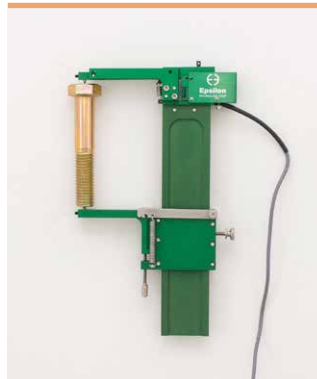

Model 3565 extensometer for bolt proof load testing

The Model 3565 uses hard conical points to contact the bolt at the center of the head and at the bottom. It is fully adjustable for different length bolts ranging from 25 mm (1 inch) in length to 150 mm (6 inches) standard. Extension beams are available for longer bolts. The standard maximum measuring range is 1.25 mm (0.05 inches). Generally, on longer bolts this extensometer will be self-supported without requiring any centering marks or punch marks on the bolt. For shorter bolts these marks may be required. If the conical pins are sharp, marks are often not needed even on the shortest bolts.

The extensometer has a zero adjustment screw to adjust the length between the contact pins. This is used to set the output voltage to zero, which corresponds to the correct starting position for the test. It also includes a breakaway lower arm. In the event a bolt should fail, the breakaway arm snaps free, helping to prevent damage to the extensometer. This is easily re-installed. In the event that bolt failures are likely during a test, it is recommended the user attach a cord around the upper part of the beam and tie the other end to the test frame to prevent the extensometer from falling. The conical point contacts included with the extensometer are made from tungsten carbide.

The Model 3565 extensometers are strain gaged devices, making them compatible with any electronics designed for strain gaged transducers. Most often they are connected to a test machine controller. The signal conditioning electronics for the extensometer is typically included with the test machine controller or may often be added. In this case the extensometer is shipped with the proper connector and wiring to plug directly into the electronics. For systems lacking the required electronics, Epsilon can provide a variety of solutions, allowing the extensometer output to be connected to data acquisition boards, chart recorders or other equipment.

See the electronics section of this catalog for available signal conditioners and strain meters.

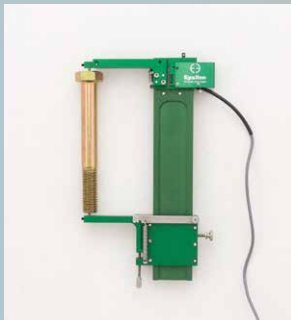

Gauge length may be set to any length by sliding, locking, and fine-adjusting the lower arm

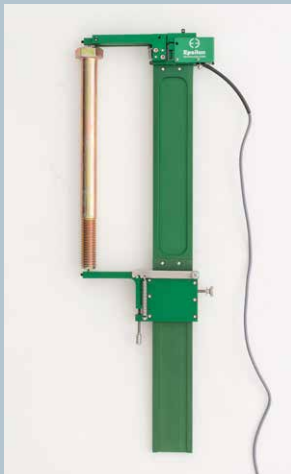

Gauge length adapters may be added for longer fasteners.



Mechanical overtravel protection for the upper arm and a break-away lower arm protect the extensometer if the bolt fails

Features

- Full bridge, 350 ohm strain gaged design for compatibility with nearly any test system.
- All standard units have linearity readings of 0.20% or better.
- Rugged, dual flexure design for improved performance.
- Includes high quality foam lined case.
- Breakaway arm to help prevent extensometer damage in the event of bolt failure.
- Self-supporting on the bolt specimen typically without the need for centering or punch marks.

SPECIFICATIONS

- Excitation:** 5 to 10 VDC recommended, 12 VDC or VAC max.
Output: 2 to 4 mV/V, nominal, depending on model
Linearity: $\leq 0.20\%$ of full scale measuring range, depending on model
Temperature Range: Standard (-ST) is $-40\text{ }^{\circ}\text{C}$ to $+100\text{ }^{\circ}\text{C}$ ($-40\text{ }^{\circ}\text{F}$ to $210\text{ }^{\circ}\text{F}$)
 Optional (-LHT) is $-270\text{ }^{\circ}\text{C}$ to $+200\text{ }^{\circ}\text{C}$ ($-454\text{ }^{\circ}\text{F}$ to $400\text{ }^{\circ}\text{F}$)
Cable: Integral, ultra-flexible cable, 2.5 m (8 ft) standard
Throat Depth: Model 3565: up to 56.4 mm (2.22 inches)
 Model 3565E: up to 97.8 mm (3.85 inches)

OPTIONS

- Connectors to interface to nearly any brand test equipment
- Gauge length extension adapters
- Shunt calibration module (see page 120)

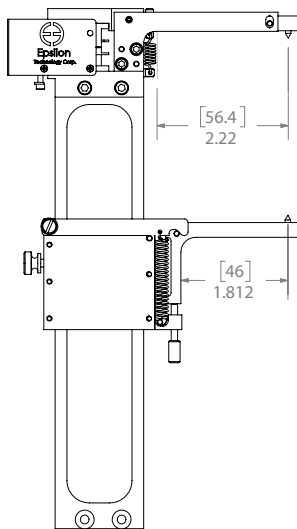

Model 3565

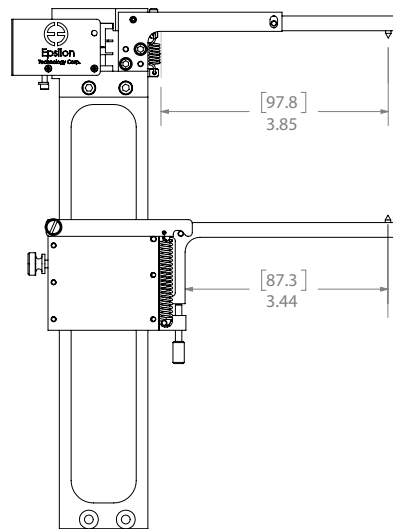

Model 3565E

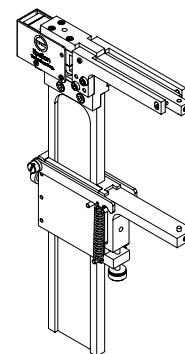

MODEL 3565 EXAMPLE

ORDERING INFORMATION

Model 3475 Available Versions: ANY combination of measuring range and temperature range listed below is available. *Other configurations may be available with special order; please contact Epsilon to discuss your requirements.*

| Measuring Range | |
|-----------------|----------|
| METRIC | |
| -125M | +1.25 mm |
| U.S.A. | |
| -050T | +0.050" |

Model Number 3565- _____ - _____
Model Number 3565E- _____ - _____

Model 3565: throat depth up to 56.4 mm (2.22 inches)
Model 3565E: throat depth up to 97.8 mm (3.85 inches)

| Temperature Range | |
|-------------------|---|
| -LT | $-270\text{ }^{\circ}\text{C}$ to $100\text{ }^{\circ}\text{C}$ ($-454\text{ }^{\circ}\text{F}$ to $210\text{ }^{\circ}\text{F}$) |
| -ST | $-40\text{ }^{\circ}\text{C}$ to $100\text{ }^{\circ}\text{C}$ ($-40\text{ }^{\circ}\text{F}$ to $210\text{ }^{\circ}\text{F}$) |
| -HT1 | $-40\text{ }^{\circ}\text{C}$ to $150\text{ }^{\circ}\text{C}$ ($-40\text{ }^{\circ}\text{F}$ to $300\text{ }^{\circ}\text{F}$) |
| -HT2 | $-40\text{ }^{\circ}\text{C}$ to $200\text{ }^{\circ}\text{C}$ ($-40\text{ }^{\circ}\text{F}$ to $400\text{ }^{\circ}\text{F}$) |
| -LHT | $-270\text{ }^{\circ}\text{C}$ to $200\text{ }^{\circ}\text{C}$ ($-454\text{ }^{\circ}\text{F}$ to $400\text{ }^{\circ}\text{F}$) |

Example: 3565-125M-HT2: +1.25 mm measuring range, high temperature option ($-40\text{ }^{\circ}\text{C}$ to $200\text{ }^{\circ}\text{C}$)

Visit our website at www.epsilontech.com
 Contact us for your special testing requirements.



Extensometers for measuring elongation of rebar coupler, splice, and sleeve assemblies. Use for tension, cyclic, slip, and differential elongation tests.



Model 3567 specimen attachment collar with extensometer installed

The Model 3567 extensometer may be used for ASTM A1034 testing to measure strain and elongation during tension testing of rebar splice assemblies consisting of rebar and rebar couplers, coupling sleeves and splices. The extensometer measures strain through yield and may be used for tension, cyclic, slip, and differential elongation tests.

The extensometer may be left on through failure and includes suspension points for fall protection. It is designed to automatically release from the rebar splice assembly when the extensometer reaches full scale extension at 12.5 mm (0.5 inches), typically after specimen yield. The extensometer is suspended by a tether after it is released from the specimen. The upper arm incorporates mechanical stops that protect the extensometer from over travel.

The unit is self-supporting and mounts to the rebar using attachment collars above and below the coupler. The collars simply clamp on without any need for rebar surface preparation. Collars are available to work with all common rebar and coupling / splice sizes, including 6 – 60 mm (#2 – #18J) diameter rebar. Extensometer gauge length may be adjusted to any value from 95 mm – 675 mm (3.74 – 26.6 inches) with the standard model, and optionally up to 975 mm (38.4 inches).

The Model 3567 consists of two simultaneous, separate measurements which are averaged to measure axial elongation. A configuration that uses three separate measurements for improved test accuracy is optional.

Model 3567 extensometers may also be used for tension testing of un-spliced rebar. For labs that mainly test un-spliced rebar, the Model 3543 extensometer incorporates efficiency and durability features specifically designed for that application.

Model 3567 extensometers are strain gaged devices, making them compatible with any electronics designed for strain gaged transducers. Most often they are connected to a test machine controller and Epsilon will equip the extensometer with compatible connectors that are wired to plug directly into the controller. For systems lacking the required electronics, Epsilon can provide a variety of solutions for signal conditioning and connection to data acquisition systems, chart recorders, or other equipment.



Option for average of three measurements (rebar coupler not shown)



Model 3567 with mounting collars (rebar coupler not shown)

Features

- **Specifically designed to be left on through specimen failure** – extensometer automatically releases from the rebar splice assembly upon reaching the full scale of the extensometer.
- One system may be used for all common rebar and coupling / splice sizes, including 6-60 mm (#2-#18J) diameter rebar.
- Replaces homemade clip gages and LVDTs with a reliable, repeatable solution.
- Durable system includes these features:
 - A tether suspends the extensometer after automatic release and provides fall protection
 - The extensometer's upper arm has integral stops to protect it from over travel
- Exceeds ASTM A1034 requirements for extensometer accuracy; meets ASTM class B-1 and ISO 9513 class 0,5 accuracy requirements.
- Averages two or three measurements for accurate and repeatable measurements.
- Extension bars enable gauge lengths up to 975 mm (38.4 inches).
- Replaceable components for ease of repair.
- Full bridge, 350 ohm strain gaged design for compatibility with nearly any test system.
- Includes high quality foam lined case.

SPECIFICATIONS

| | |
|---------------------------|--|
| <i>Excitation:</i> | 5 to 10 VDC recommended, 12 VDC or VAC max. |
| <i>Output:</i> | 2 to 4 mV/V |
| <i>Linearity:</i> | ≤0.15% of full scale measuring range |
| <i>Temperature Range:</i> | Standard (-ST) is -40 °C to +100 °C (-40 °F to 210 °F) |
| <i>Cable:</i> | Integral, ultra-flexible cable, 2.5 m (8 ft) standard |
| <i>Specimen Size:</i> | Rebar diameter 8 – 36 mm (#3 – #11) standard, 6 – 60 mm (#2 – #18J) optional; coupler diameter up to 102 mm (4.0 inches) |
| <i>Gauge Length:</i> | 95 – 675 mm (3.74 – 26.6 inches) standard, up to 975 mm (38.4 inches) optional |

OPTIONS

- Gauge length adapters may be added for gauge lengths over 675 mm (26.6 inches) to extend the maximum gauge length to 975 mm (38.4 inches)
- Collars for 6 – 14 mm (#2 - #4) and 32 – 60 mm (#10 - #18J) diameter rebar are optional; collars for 8 – 36 mm (#3 – #11) diameter rebar are included standard
- Average of two or three separate measurements
- Average output at a single connector, or separate outputs and connectors for each measurement to enable subsequent averaging
- Connectors to interface to nearly any brand of test equipment
- Shunt calibration module (see page 120)



ORDERING INFORMATION

Specify your required range of rebar diameters, range of extensometer gauge lengths, number of measurements (two or three), output at a single connector or multiple connectors, and connector type at time of ordering.

Model 3567 Available Versions: ANY combination of gauge length, measuring range and temperature range listed is available, except as noted. Other configurations may be available with special order; please contact Epsilon to discuss your requirements.

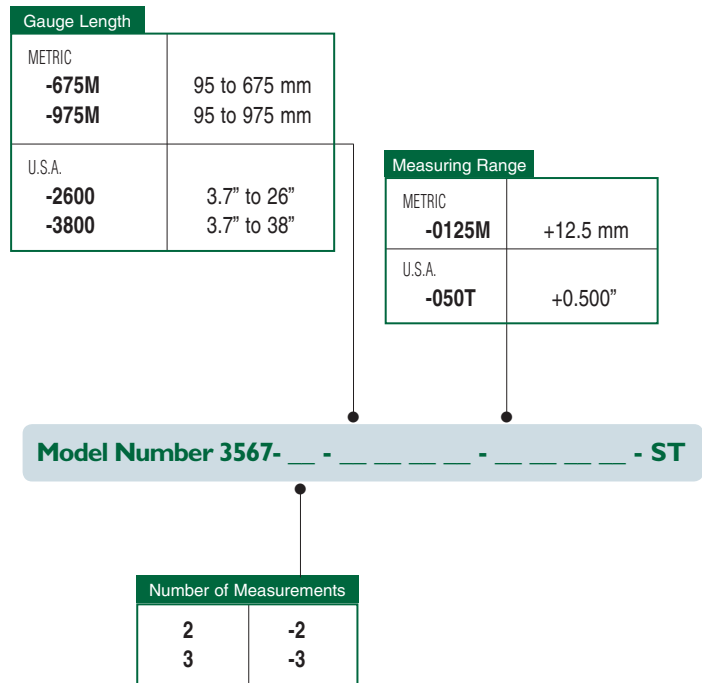

Example: 3567-3-675M-0125M-ST: 3 measurements, 95 - 675 mm gauge length, +12.5 mm measuring range, standard temperature range (-40 °C to 100 °C)

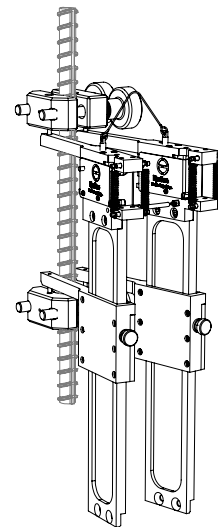

MODEL 3567 EXAMPLE

Designed specifically for performing tests in accordance with ASTM D5656, Standard Test Method for Thick-Adherend Metal Lap-Shear Joints for Determination of the Stress-Strain Behavior of Adhesives in Shear by Tension Loading. The deformation is measured on opposite sides of the test specimen and the output is an average of the two readings.



Model 4013 lap shear extensometer

The Model 4013 extensometer meets the requirements of ASTM D5656 for measuring the strain properties of an adhesive in shear. It uses different contact point spacing compared to the extensometer shown in D5656. This makes it much easier to mount and eliminates the slippage problems associated with the design shown in the ASTM standard. The Model 4013 is available with all of Epsilon's temperature configurations. It has a 3.0 mm (0.12 inches) full scale measuring range. The conical point contacts included with the extensometer are made from tungsten carbide.

The Model 4013 extensometers are strain gaged devices, making them compatible with any electronics designed for strain gaged transducers. Most often they are connected to a test machine controller. The signal conditioning electronics for the extensometer is typically included with the test machine controller or may often be added. In this case the extensometer is shipped with the proper connector and wiring to plug directly into the electronics. For systems lacking the required electronics, Epsilon can provide a variety of solutions, allowing the extensometer output to be connected to data acquisition boards, chart recorders or other equipment.

See the electronics section of this catalog for available signal conditioners and strain meters.



Side view of the Model 4013 lap shear extensometer with zero pins removed



Close-up of the 3 conical contact points used by the Model 4013 extensometer

Features

- Full bridge, 350 ohm strain gaged design for compatibility with nearly any test system.
- High accuracy, averaging output (optional dual independent outputs).
- All standard units have linearity readings of 0.20% or better.
- Rugged, dual flexure design for improved performance.
- Includes high quality foam lined case.
- Easy mounting, attaches with an integral spring.

SPECIFICATIONS

Excitation: 5 to 10 VDC recommended, 12 VDC or VAC max.

Output: 2 to 4 mV/V nominal, depending on model

Linearity: $\leq 0.20\%$ of full scale measuring range, depending on model

Temperature Range: Standard (-ST) is $-40\text{ }^{\circ}\text{C}$ to $+100\text{ }^{\circ}\text{C}$ ($-40\text{ }^{\circ}\text{F}$ to $210\text{ }^{\circ}\text{F}$)
Optional (-LHT) is $-270\text{ }^{\circ}\text{C}$ to $+200\text{ }^{\circ}\text{C}$ ($-454\text{ }^{\circ}\text{F}$ to $400\text{ }^{\circ}\text{F}$)

Cable: Integral, ultra-flexible cable, 2.5 m (8 ft) standard

OPTIONS

Connectors to interface to nearly any brand test equipment

Shunt calibration module (see page 120)



ORDERING INFORMATION

Model 4013 Available Versions: ANY combination of measuring range and temperature range listed below is available, except as noted.

| Measuring Range | |
|-----------------|--------|
| METRIC | |
| -005M | 0.5 mm |
| -010M | 1.0 mm |
| -030M | 3.0 mm |
| U.S.A. | |
| -025T | 0.025" |
| -050T | 0.050" |
| -125T | 0.125" |

Model Number 4013- _____ - _____

| Temperature Range | |
|-------------------|---|
| -LT | $-270\text{ }^{\circ}\text{C}$ to $100\text{ }^{\circ}\text{C}$ ($-454\text{ }^{\circ}\text{F}$ to $210\text{ }^{\circ}\text{F}$) |
| -ST | $-40\text{ }^{\circ}\text{C}$ to $100\text{ }^{\circ}\text{C}$ ($-40\text{ }^{\circ}\text{F}$ to $210\text{ }^{\circ}\text{F}$) |
| -HT1 | $-40\text{ }^{\circ}\text{C}$ to $150\text{ }^{\circ}\text{C}$ ($-40\text{ }^{\circ}\text{F}$ to $300\text{ }^{\circ}\text{F}$) |
| -HT2 | $-40\text{ }^{\circ}\text{C}$ to $200\text{ }^{\circ}\text{C}$ ($-40\text{ }^{\circ}\text{F}$ to $400\text{ }^{\circ}\text{F}$) |
| -LHT | $-270\text{ }^{\circ}\text{C}$ to $200\text{ }^{\circ}\text{C}$ ($-454\text{ }^{\circ}\text{F}$ to $400\text{ }^{\circ}\text{F}$) |

Example: 4013-005M-ST: 0.5 mm measuring range, standard temperature range ($-40\text{ }^{\circ}\text{C}$ to $100\text{ }^{\circ}\text{C}$)

Visit our website at www.epsilontech.com
Contact us for your special testing requirements.

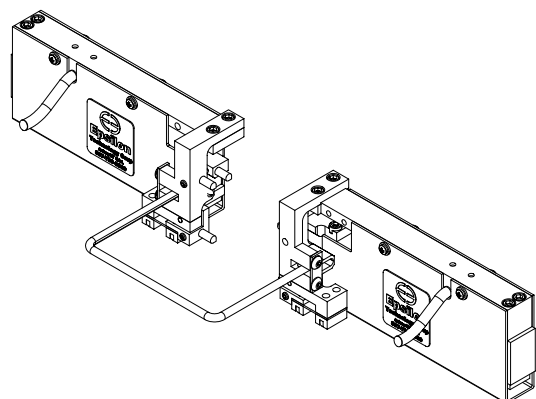

MODEL 4013 EXAMPLE



For measuring shear properties of sandwich cores and rigid cellular plastics. The simple clip-on design attaches in seconds and provides repeatable test results.

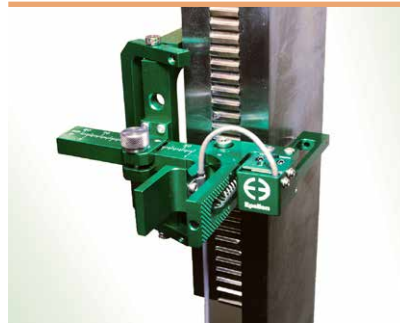

Model 3421 shear testing extensometer

Model 3421 extensometers measure shear strain of foam and honeycomb sandwich cores, as well as rigid cellular plastics. These extensometers can be used to measure shear modulus, 2% offset shear strength, and stress-strain curves prior to specimen failure. The extensometer may be used to measure strain through specimen failure with specimen fixturing to limit out-of-plane expansion. The Model 3421 may also be used for sandwich core shear fatigue testing.

The Model 3421 may also be used for sandwich core shear fatigue testing.

The Model 3421 is applicable for testing to the following standards:

- **ASTM C273** Shear Properties of Sandwich Core Materials
- **ASTM C394** Shear Fatigue of Sandwich Core Materials
- **ISO 1922** Rigid cellular plastics -- Determination of shear strength
- **DIN 53294** Testing of sandwiches; shear test
- **EN 12090** Determination of Shear Behavior of Thermal Insulation Products (single specimen test only)

The extensometer mounts to the test specimen's loading plates. It attaches to the specimen in seconds and can be used with tension or compression test fixture loading. The extensometer is adjustable to work with a range of specimen thicknesses and widths, and includes a built-in scale for setting it to the specimen width.

To use the extensometer, the test operator clips it onto the specimen by squeezing two pads, placing the extensometer against the side of the specimen, and releasing the pads. The extensometer is self-supporting and no further adjustments are necessary. It is removed before failure by unclipping.

Model 3421 extensometers are strain gaged devices, making them compatible with any electronics designed for strain gaged transducers. Most often they are connected to a test machine controller and Epsilon will equip the extensometer with a compatible connector wired to plug directly into the controller. For systems lacking the required electronics, Epsilon can provide a variety of solutions for signal conditioning and connection to data acquisition systems, chart recorders, or other equipment.

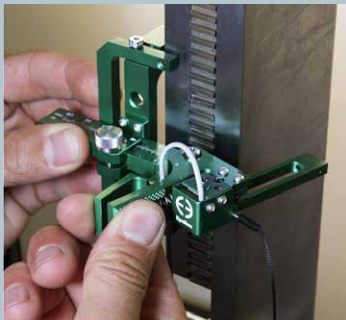

Model 3421 clip-on attachment

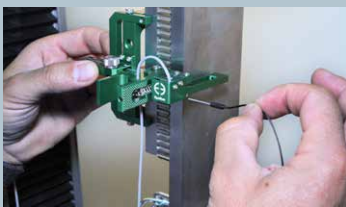

Model 3421 zero pin removal



Model 3421 ready for testing

See the Model 3421 extensometer video

Features

- Replaces homemade extension gages and LVDTs with a reliable, repeatable solution.
- Simple clip-on design attaches in seconds.
- May be left on through specimen failure when fixturing is used to constrain thickness expansion of the specimen.
- Meets ASTM C273 requirements for extensometers.
- Extensometer measuring arm has mechanical overtravel stops for durability.
- Replaceable components for ease of repair.
- Full bridge, 350 ohm strain gaged design for compatibility with nearly any test system.
- Includes high quality foam lined case.

SPECIFICATIONS

Excitation: 5 to 10 VDC recommended, 12 VDC or VAC max.

Output: 2 to 4 mV/V

Accuracy: $\pm 5.0 \text{ mm}/\pm 0.200''$ measuring ranges:
 $\leq 0.003 \text{ mm}$ for displacement values $< 0.3 \text{ mm}$
 $\leq 1.0\%$ of reading for displacement values $\geq 0.3 \text{ mm}$
 $\pm 2.5 \text{ mm}/\pm 0.100''$ measuring ranges:
 $\leq 0.0015 \text{ mm}$ for displacement values $< 0.3 \text{ mm}$
 $\leq 0.5\%$ of reading for displacement values $\geq 0.3 \text{ mm}$

Temperature Range: Standard (-ST) is $-40 \text{ }^\circ\text{C}$ to $+100 \text{ }^\circ\text{C}$ ($-40 \text{ }^\circ\text{F}$ to $210 \text{ }^\circ\text{F}$)
 Optional (-LHT) is $-270 \text{ }^\circ\text{C}$ to $+200 \text{ }^\circ\text{C}$ ($-454 \text{ }^\circ\text{F}$ to $400 \text{ }^\circ\text{F}$)

Cable: Integral, ultra-flexible cable, 2.5 m (8 ft) standard

Specimen Size: Thickness (including core and both loading plates): 20-75 mm (0.8–3.0 inches); width: 40 mm (1.5 inch) minimum, 50-150 mm (2-6 inches) typical

OPTIONS

Connectors to interface to nearly any brand test equipment
 Shunt calibration module (see page 120)



ORDERING INFORMATION

Other configurations may be available with special order; please contact Epsilon to discuss your requirements.

| Measuring Range | |
|-----------------|----------------------|
| METRIC | |
| -025M | $\pm 2.5 \text{ mm}$ |
| -050M | $\pm 5.0 \text{ mm}$ |
| U.S.A. | |
| -010T | $\pm 0.100''$ |
| -020T | $\pm 0.200''$ |

Model Number 3421- _____ - _____

| Temperature Range | |
|-------------------|---|
| -LT | $-270 \text{ }^\circ\text{C}$ to $100 \text{ }^\circ\text{C}$ ($-454 \text{ }^\circ\text{F}$ to $210 \text{ }^\circ\text{F}$) |
| -ST | $-40 \text{ }^\circ\text{C}$ to $100 \text{ }^\circ\text{C}$ ($-40 \text{ }^\circ\text{F}$ to $210 \text{ }^\circ\text{F}$) |
| -HT1 | $-40 \text{ }^\circ\text{C}$ to $150 \text{ }^\circ\text{C}$ ($-40 \text{ }^\circ\text{F}$ to $300 \text{ }^\circ\text{F}$) |
| -HT2 | $-40 \text{ }^\circ\text{C}$ to $200 \text{ }^\circ\text{C}$ ($-40 \text{ }^\circ\text{F}$ to $400 \text{ }^\circ\text{F}$) |
| -LHT | $-270 \text{ }^\circ\text{C}$ to $200 \text{ }^\circ\text{C}$ ($-454 \text{ }^\circ\text{F}$ to $400 \text{ }^\circ\text{F}$) |

Example: 3421-050M-ST: $\pm 5.0 \text{ mm}$ measuring range, standard temperature range ($-40 \text{ }^\circ\text{C}$ to $100 \text{ }^\circ\text{C}$)

Visit our website at www.epsilontech.com
 Contact us for your special testing requirements.

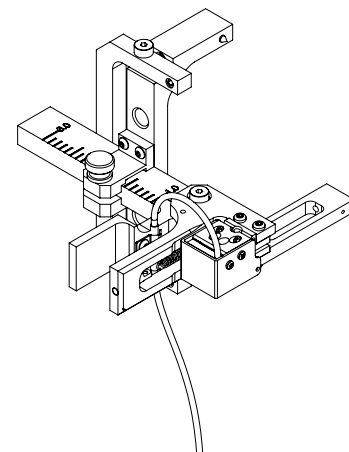

MODEL 3421 EXAMPLE

Submersible extensometer designed for performing tests in water, saline solutions, and other liquids compatible with the materials of construction.



Model 4030 with 0.5 inch gauge length

The Model 4030 extensometer uses a special LVDT-like sensor to measure strains on samples submersed in water or other compatible liquids. The unit is provided with the signal conditioning electronics. The extensometer is a semi-custom design, which is available in smaller measuring ranges up to 5 mm (0.2 inches). Clip-on (COD) style

designs are also available.

These are made entirely of stainless steel with Teflon cables. They can also be supplied with ceramic knife edges and heat shrink tubing over the quick attach kit wires, to eliminate any galvanic corrosion issues with test samples.

Contact Epsilon or email sales@epsilontech.com for help with configuring a system to meet your test needs.

Features

- Signal conditioner and power supply included. Easily interfaced to test controllers, data acquisition boards, and chart recorders.
- Shipped fully calibrated with electronics (traceable to NIST) with user specified voltage output.
- Includes high quality foam lined case.

SPECIFICATIONS

Input: Includes power supply for your country (specify)

Output: User specified, +/-5 VDC or +/-10 VDC typical

Linearity: $\leq 1.0\%$ of full scale measuring range, depending on model

Temperature Range: -40 °C to +100 °C (-40 °F to 210 °F)

Cable: 0.45 m (1.5 ft), multistranded, shielded, SS reinforced, Teflon® insulated

Standard Quick

Attach Kit: Fits round samples up to 12 mm diameter (0.5 inch) and flats to 12 mm thick by 12 mm wide (0.5 inch by 0.5 inch)

Environment: Submersible in water and other liquids compatible with materials of construction

Visit our website at www.epsilontech.com
Contact us for your special testing requirements.

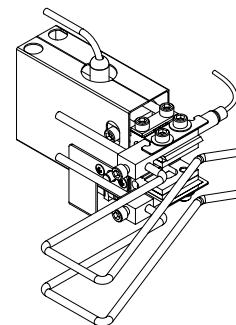

MODEL 4030 EXAMPLE

Custom Extensometers

A small sampling of custom and modified extensometers manufactured and built at Epsilon.

Sometimes the test requires a completely custom design. Often, though, special test needs can be accommodated by modifications to existing standard models. If you have special requirements and do not see it in our catalog, please contact us to discuss your application.

3561 Biaxial

Custom biaxial extensometer for plane strain measurement in sheet metal testing. This unique design contacts the test sample from one side only, as needed for a very wide sample. Used for formability testing.

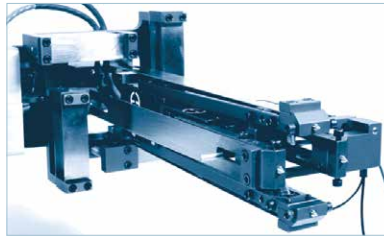

View of 4 conical points

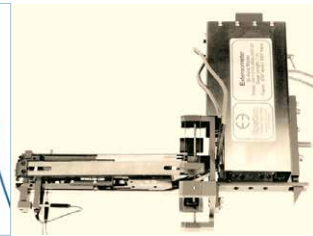

3561 biaxial plane strain

3561 High Temperature Biaxial

Special high temperature biaxial extensometer for cruciform test samples at 1200 °C (induction heated). This extensometer uses ceramic rods and is capable of measuring very small strains.

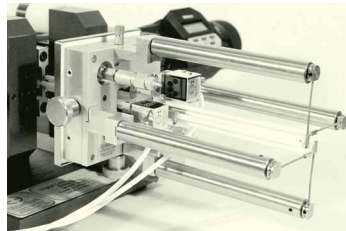

3561 biaxial for 1200 °C

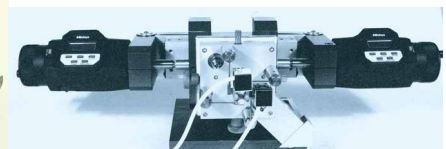

3561 on biaxial calibrator

Bulge Test

Special biaxial extensometer for limiting dome height bulge tester for sheet metal formability testing. Simultaneous X and Y strain measurements are taken.



Close-up showing conical points

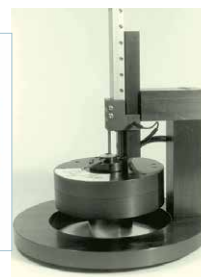

Biaxial sheet metal extensometer

Fretting Fatigue Slip Sensor

Custom sensor for fretting fatigue test system. Measures very small fret slip amplitudes at frequencies up to 60 Hz. Capacitive sensor with full scale displacement of 100 microns.

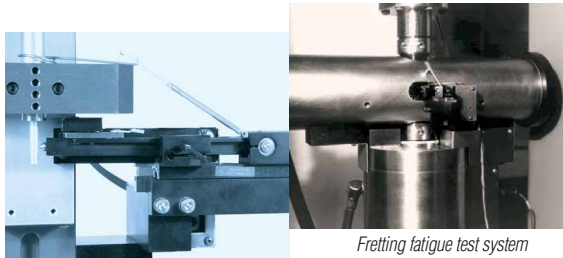

Fretting fatigue slip amplitude sensor

Fretting fatigue test system

High Temperature Bend Extensometer

High temperature bend fixture and 3 point bend deflection sensor for bend tests up to 1000 °C. Capacitive sensor allows very small full scale measurement of 100 microns. Includes radiant furnace, fixtures and controlled atmosphere chamber.

Bend test fixture inside radiant furnace

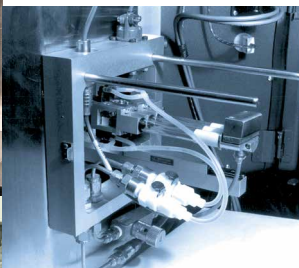
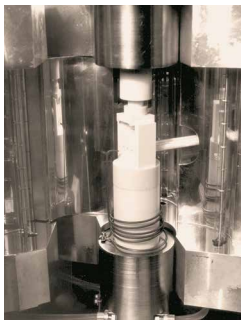

Exterior view of system showing bend sensor

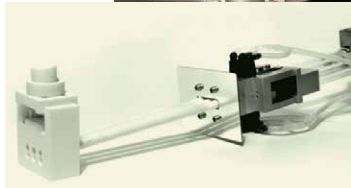

Ceramic bend fixture with deflection sensor

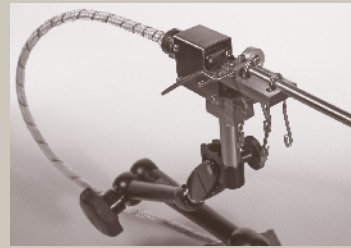

3640

High temperature 540 °C (1000 °F) capacitive based deflectometer. The model shown has 1 inch of measuring range.

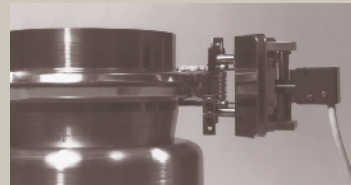

Clamp Test Unit

High temperature 540 °C (1000 °F) clamp expansion test extensometer

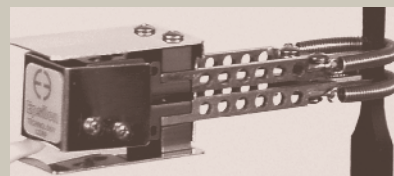

Special 3442, Heated Grips

Miniature Model 3442 extensometer modified for use with heated grips, to 300 °C (570 °F).

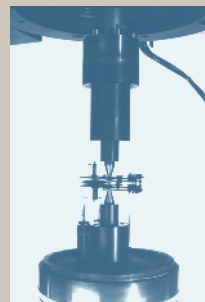

Capacitive in Hydrogen

Capacitive extensometer for use in hydrogen gas at 1800 °F and 5000 psi (1000 °C and 34 MPa).

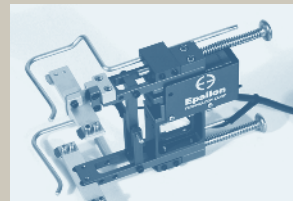

3542 Special 1.5 Wide

Modified Model 3542 extensometer for 4 point contact on test sample 37.5 mm (1.5 inch) wide.



3542 on Very Large Sample

Modification to Model 3542 extensometer for mounting on large diameter test samples.



3542 on 250 mm Wide

Special mounting for Model 3542 extensometer on 250 mm wide test samples.



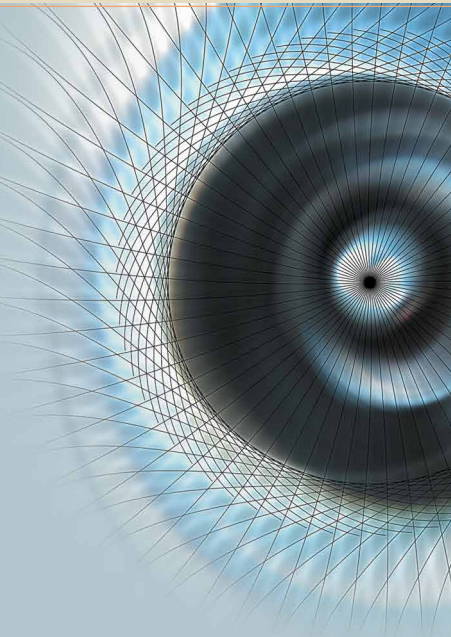

All of the following knife edges will fit all models of Epsilon extensometers that use knife edges. The exceptions are high temperature units that use ceramic rods, specialty extensometers that require conical point contacts, asphalt extensometers, clip-on gages, and deflectometers.



Standard Knife Edges

PART NO. 350210-01
Produced from hardened tool steel, these knife edges are used for a wide range of applications, and can be used on both round and rectangular shaped specimens. These are the standard knife edges supplied with most Epsilon extensometers.

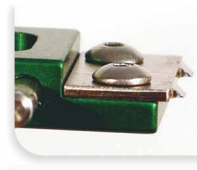

Three-Point Contact Knife Edges

PART NO. 354299
These knife edges were designed for use on flat specimens. They ensure stable contact on flat test samples due to 3-point contact.



Dual Bevel Knife Edges

PART NO. 350210V2-01
Produced from high toughness tool steel. These knife edges are used in applications where the standard knife edges may experience excessive chipping, such as on very hard metals. They are also ideal for high modulus composites. The dual bevel design and tougher material of construction provides a greater resistance to damage during testing. These knife edges are also recommended for biomedical testing (especially bone) where stability of the contact point can be compromised due to the softness of the test specimen. The dual bevel edge prevents slight output shifts on the sample that can result from the standard knife edges biting into the sample.



Extended Knife Edges

PART NO. 350210EXT-01
Knife edges for applications where the additional length is required, such as where the grips are very close together. Longer lengths are available on special order.



Rounded Knife Edges

PART NO. 350210-BLUNT
Knife edges designed for use on transverse extensometers and applications where blunt edges are required. These are primarily used on transverse or diametral extensometers, such as the 3575, 3575AVG and 3675.



Ceramic Knife Edges

PART NO. 350210C2-01
These knife edges are typically used in low cycle fatigue applications on hard metals where metallic knife edges would likely experience undue wear. They are also used on the submersible Model 4030 extensometer to prevent galvanic corrosion between the extensometer and the test specimen.

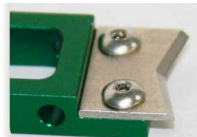

Vee Knife Edges

PART NO. 9903-01-01
Designed for use on round specimens. Due to the contact point variation that can occur between specimens of different diameters, units with these knife edges must be

Hardened Stainless Steel

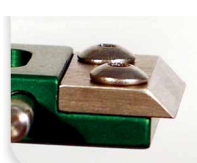

PART NO. 350210-02
These knife edges are designed to be used in environments where additional strength and corrosion resistance is required. Primary applications are in biomedical testing where the knife edges may be exposed to saline solutions.

calibrated with posts of equal diameter. On extensometers with longer arms, errors created by this variation are not so pronounced, but on units with shorter arms lengths, this must be taken into consideration. The primary advantage is self-centering on the test sample.

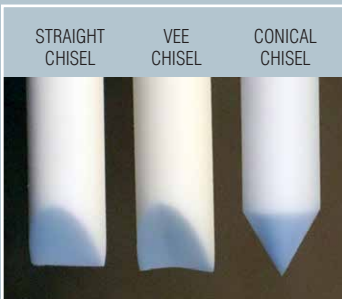

Available Rod Tip Styles

Specify rod tip style desired.

Straight chisel tips are the most versatile, since they can be used with round or flat specimens.

EXTENSOMETER NOTES

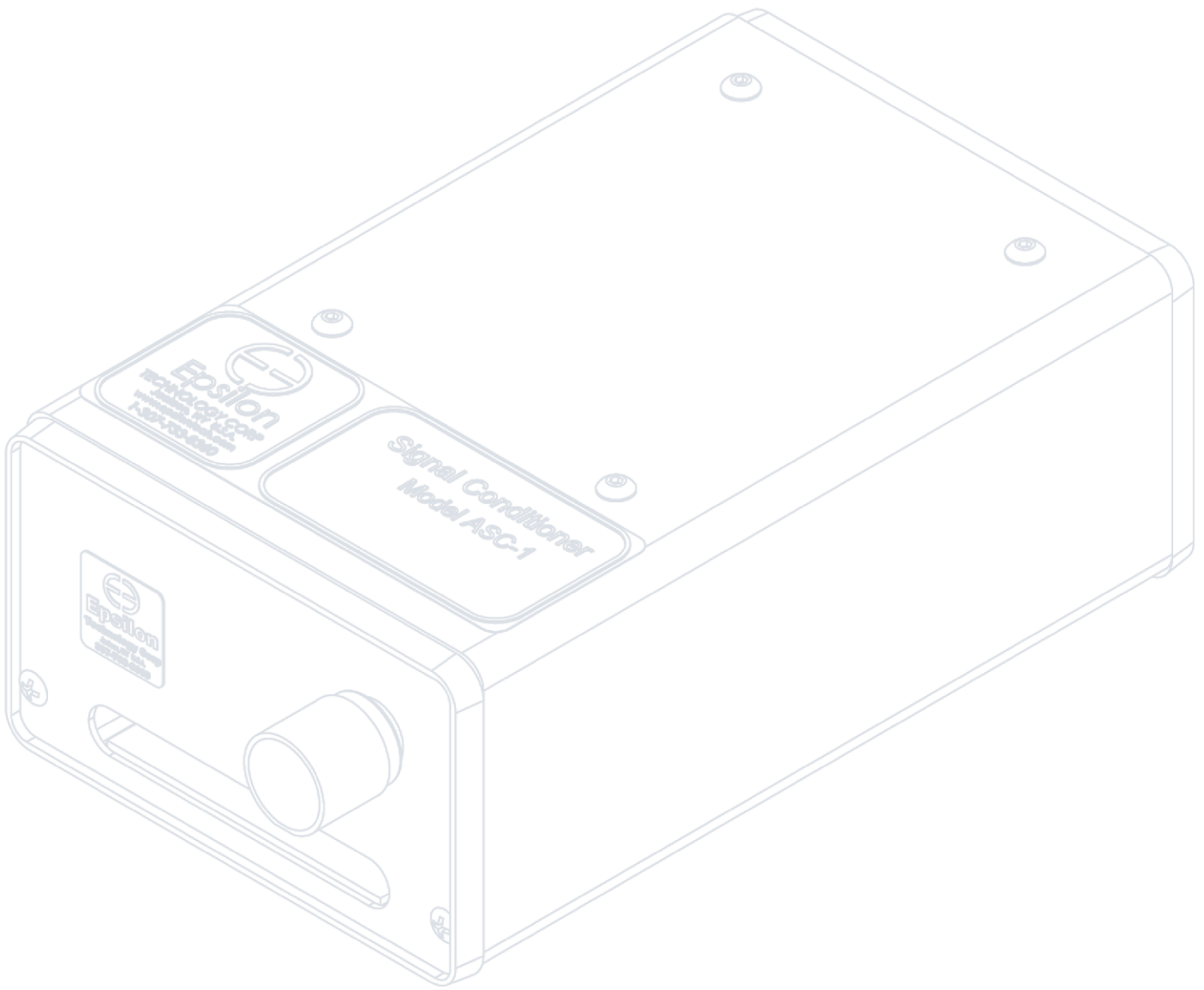

SGA Analog Signal Conditioners

DSC Digital Signal Conditioners

DSC-DD Digital Signal Conditioners with Digital Display

DSM-Plus Digital Strain Meters

DSCUSB Digital Extensometer Interface

Electronics

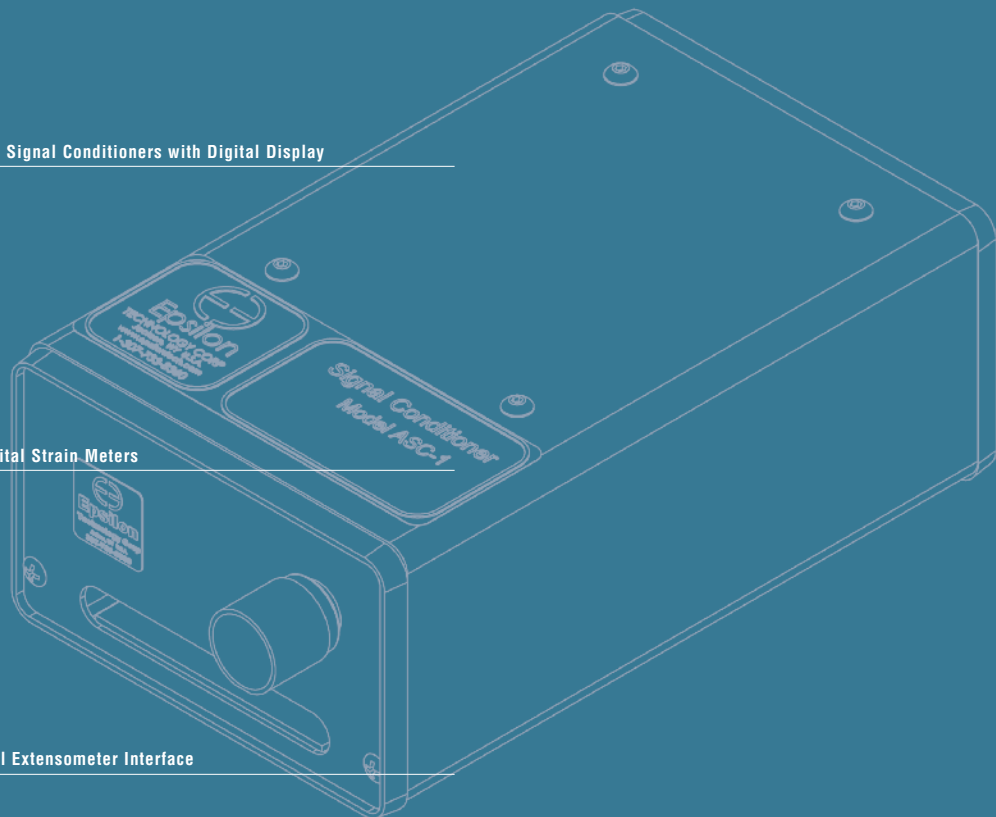

The SGA series signal conditioners are ideal for cyclic and high speed testing where no display is needed. Available in single and dual channel versions, they provide the signal conditioning electronics needed for a strain gage based extensometer.



Model SGA channel signal conditioner

The SGA has adjustable excitation voltage and a high accuracy amplifier to provide a high level DC voltage output. An offset adjustment potentiometer is easily accessible on the front panel.

The output is ideal for direct connection to data acquisition boards or test controllers which require high level voltage or current inputs.

All models are supplied with a universal power supply and adapters for your country: specify regional adapters when ordering. A 2.5 m (8 ft) output cable is included to connect to external systems. Calibration with an extensometer (for each channel) is included.

SPECIFICATIONS

- Zero Adjustment**
- Knob(s):* On front panel. Fine ($\pm 5\%$ FS) and coarse ($\pm 80\%$ FS) adjustment ranges
- Selectable*
- Output Ranges:* $\pm 5V$, $\pm 10V^*$, 0-10V, 0-20 mA, etc.
- Bridge Excitation:* 5V or $10V^*$ DC
- Bridge Sensitivity*
- Range:* 0.06 to 30.0 mV/V
- Linearity:* 0.03% FS typical
- Filtering:* 8 settings, 1-5000 Hz, plus secondary 800 Hz filter. 1 kHz* default
- Operating*
- Temperature Range:* -10 to +50 °C
- Zero Temperature*
- Coefficient:* 0.009%/C (90 ppm/°C)
- 90 Day Output*
- Stability:* ~330 ppm
- Output Noise:* 10-100 μV (1-100 ppm), depending on filter, DAQ, and gain. 50 μV typical
- Input Power:* 100-240 VAC, 50-60 Hz. Specify regional power plug type required. Includes: power supply, connection for extensometer(s), output cable(s) and calibration with extensometer

*default setting

Model SGA Available Versions:
 Model SGA-1 Single channel signal conditioner
 Model SGA-2 Dual channel signal conditioner



Model SGA single channel signal conditioner

Model SGA single channel rear panel



Model SGA dual channel signal conditioner

Model SGA dual channel rear panel

Designed as an inexpensive solution for static mechanical testing

where no digital display is required.



Model DSC signal conditioner

The DSC is a digital signal conditioner with analog output. All calibration is handled by software via an RS232 connection. The sampling rate is well suited for typical tensile tests. They provide all the signal conditioning electronics needed for a strain gage based extensometer. The DSC has an excitation voltage of 5 VDC and a high accuracy amplifier to provide high level DC voltage output. The unit includes a tare button to zero output at the start of every test and a shunt button for periodic verification of the output.

The output is well suited for direct connection to data acquisition boards which require a high level DC input voltage. It will also connect directly to chart recorders or test controllers. For computer based controls, it allows the extensometer data to be acquired by the data acquisition software.

All models include a power cord for your country. A 2.5 m (8 ft) output cable is included to connect to external systems. Calibration with an extensometer is included in the pricing.

SPECIFICATIONS

- Automatic recognition of up to 3 extensometers after initial set-up
- Multiple extensometers may be calibrated with one DSC
- Accuracy: 0.01% of full scale ± 1 digital count
- Analog output with capability of 0 to ± 10 VDC output
- Operating temperature range: 0 to 50 °C
- Front panel tare button to zero output at the start of every test
- 60 readings per second update rate
- Includes power cord, connector for extensometer(s), output cable and calibration with extensometer
- Input power: 110 VAC, 60 Hz, Optional 240 VAC, 50 Hz



Model DSC signal conditioner

See more extensometer signal conditioners at www.epsilonotech.com
Contact us for your special testing requirements.

Designed as an inexpensive solution for static mechanical testing

where a digital display is required.



Model DSC-DD signal conditioner

The DSC-DD is a digital signal conditioner with analog output. All calibration is handled by software via an RS232 connection. The sampling rate is well suited for typical tensile and compression tests. They provide all the signal conditioning electronics needed for a strain gage based extensometer. The DSC-DD has an excitation voltage of 5 VDC and a high accuracy amplifier to provide high level DC voltage output. The unit includes a tare button to zero output at the start of every test and a shunt button for periodic verification of the output.

The output is well suited for direct connection to data acquisition boards which require a high level DC input voltage. It will also connect directly to chart recorders or test controllers. For computer based controls, it allows the extensometer data to be acquired by the data acquisition software.

All models include a power cord for your country. A 2.5 m (8 ft) output cable is included to connect to external systems. Calibration with an extensometer is included in the pricing.

SPECIFICATIONS

- Automatic recognition of up to 3 extensometers after initial set-up
- Multiple extensometers may be calibrated with one DSC
- 6 digit display in engineering units such as percent strain or displacement
- Accuracy: 0.01% of full scale ± 1 digital count
- Analog output with capability of 0 to ± 10 VDC output
- Operating temperature range: 0 to 50°C
- Front panel tare button to zero output at the start of every test
- 60 readings per second update rate
- Includes power cord, connector for extensometer(s), output cable and calibration with extensometer
- Input power: 110 VAC, 60 Hz, Optional 240 VAC, 50 Hz



Model DSC-DD rear panel



Model DSC-DD signal conditioner

Designed for general purpose testing, these conditioners are available with one or two channels, and can be used as full system replacements for older test systems. This provides a low cost way to obtain the data for stress-strain plots. The automatic recognition feature allows multiple extensometers to be calibrated individually on one meter.



Model DSM-Plus two channel high accuracy strain meter with two Model 3542s



Model DSM-Plus high accuracy digital strain meter

The DSM-Plus is ideal for customers who own several extensometers. When a configured extensometer is plugged in, the meter automatically recognizes it. It is also possible to calibrate the same extensometer in multiple ranges. For example, it is frequently convenient to calibrate an extensometer to a range of 10% of the full scale measuring range to allow greater sensitivity for tests

at small strains.

The dual channel version is very useful for tests which require two strain readings, such as measurement of Poisson's ratio or r-value tests on sheet metal samples. It also is a low cost solution to upgrading older test systems. One channel is used for strain and the other for the force reading from a load cell. The USB, RS232, and analog outputs make computerized data acquisition simple.

SPECIFICATIONS

- Automatic recognition of up to 20 extensometers after initial set-up
- Accuracy: 0.01% of full scale ± 1 digital count
- 6 digit display in engineering units such as percent strain or displacement
- Analog output with capability of 0 to ± 10 VDC output
- Common mode rejection: 115dB
- Operating temperature range: 0 to 50 °C
- Front panel tare button to zero output at the start of every test
- 60 readings per second update rate
- Includes power cord, connector for extensometer(s), output cable and calibration with extensometer
- Input power: 110 VAC, 60 Hz, Optional 220 VAC, 50 Hz
- Optional second channel allows for second extensometer to be used simultaneously or load and strain to be measured simultaneously for a low cost solution to obtaining stress-strain plots for older machines

Model DSM-Plus Available Options:
Second channel for strain or load cell

The **DSCUSB** provides **USB plug-and-play capability to any strain gauged extensometer. They are useful when you wish to acquire data directly to your computer without the need for a controller.**



Model DSCUSB Digital Extensometer Interface

Provides an inexpensive solution for digitally recording extensometer output.

The DSCUSB is a signal conditioner that provides a digital interface to a computer via USB. This allows direct data capture without the need for additional acquisition electronics or an input channel on your controller. Calibration of an extensometer is handled within the DSCUSB with up to 7 linearization points and output readings in the desired units (mV/V, mm, inches, strain). The simple software interface displays the current value as well as providing a trend chart and data logging capabilities.

If you wish to interface the DSCUSB with your existing software solution, the DSCUSB can be controlled using a set of ASCII commands through its virtual COM port.

A USB cable is included with the DSCUSB.

SPECIFICATIONS

- Power supply: USB powered (5V)
- Excitation voltage: 5V
- Temperature stability: <5ppm/°C
- A/D resolution: 16 Million counts (24 bits)
- Effective resolution: 200,000 counts @ 1Hz; 120,000 counts @ 10Hz; 50,000 counts @ 100Hz
- Data rate: 1-200 samples/second, 9 settings
- Selectable low pass filter
- Capture software included
- ASCII command set available for custom software development
- Multiple DSCUSBs may be used simultaneously for multiple channel measurements



Model DSCUSB with monitor

EXTENSOMETER NOTES

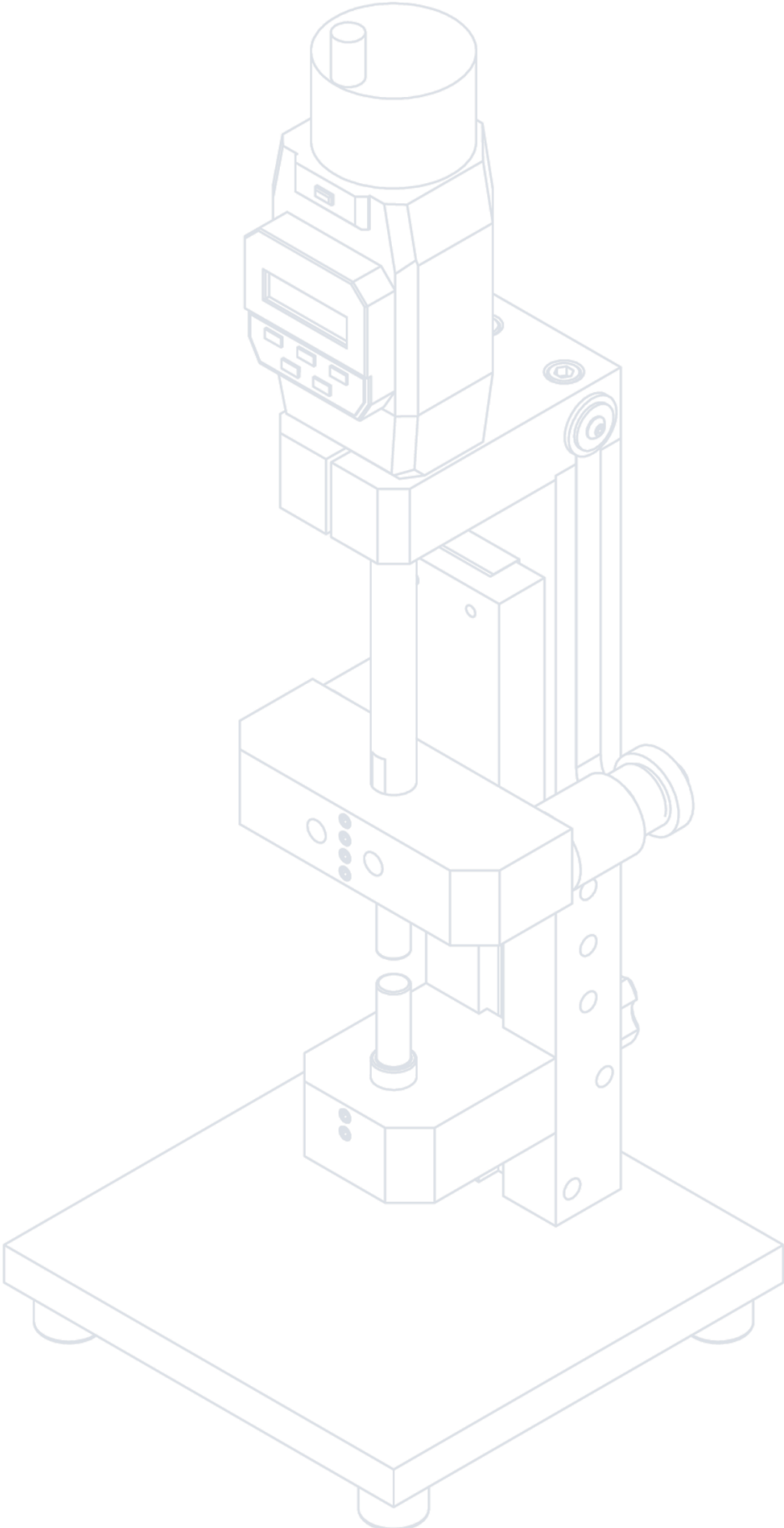

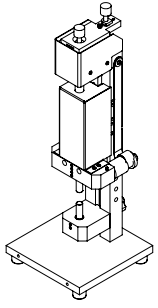

3590VHR Very High Resolution Digital Electronic Calibrators

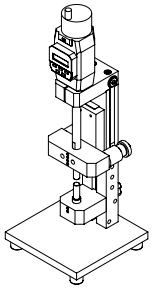

3590 Digital Electronic Calibrators

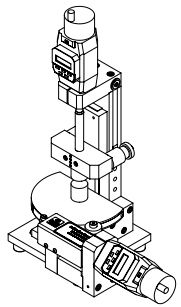

3590AT Axial/Torsional Digital Electronic Calibrators

Calibrators

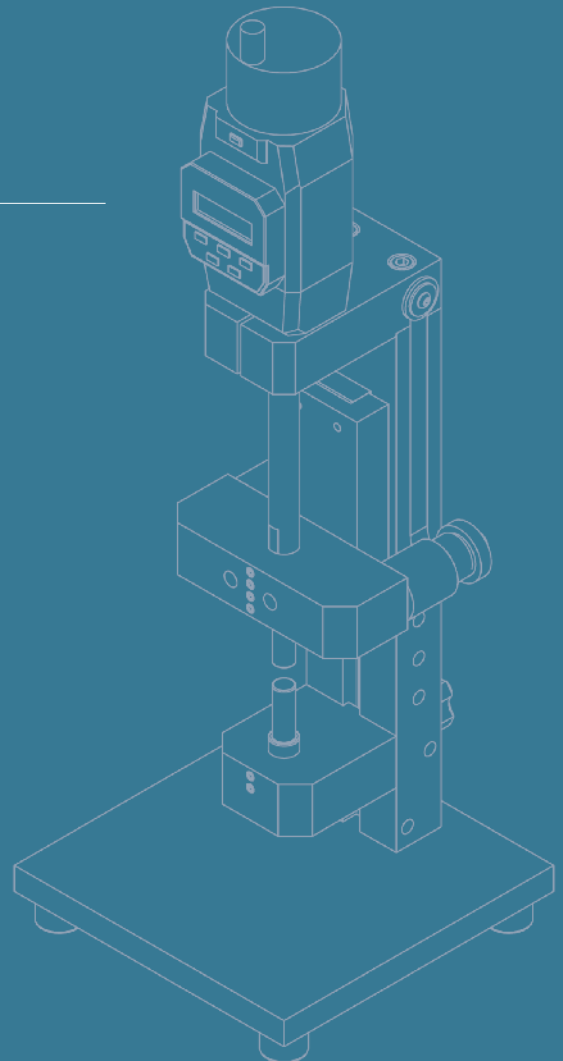



Epsilon's very high resolution calibrator features 20 nanometers (0.8 micrometers) resolution and has 50 mm (2 inches) of measuring range.

The 3590VHR is provided with software to display the calibrator readings and optional netbook PC or digital display. The 3590VHR calibrator meets the accuracy and resolution requirements for ASTM E83 Class B-I for a 6 mm gauge length and greater extensometers and ISO 9513 Class 0,5 over the full measuring range of the calibrator.



Model 3590VHR calibrator with digital readout display option



Coarse and fine adjustment knobs for fast and accurate positioning



Model 3590VHR calibrator storage case

▶ See the Model 3590VHR extensometer videos

Supplied with ISO 17025 accredited calibration



Model 3590VHR calibrator with software (computer optional)

The 3590VHR uses a coarse adjustment screw for large displacements, coupled with a fine adjustment screw that allows fine adjustment to within approximately 0.025 microns (about 1 micro inch). When it comes time to calibrate your extensometers, these calibrators are easier to use and faster than any others on the market. They

have enough measuring range to calibrate nearly all extensometers, and enough resolution to calibrate units with low measuring ranges.

The software provided reads in both inches and millimeters. The autozero function is a great help in calibrating. Just activate it to start readings from zero. The digital display reduces operator error.

A wide range of adapters are available. The calibrator comes with smooth round adapters of 9.52 mm diameter (0.375 inches). For special adapters, contact Epsilon. For very long gauge length extensometers, an optional extension post is available. The calibrator is provided with a calibration traceable to NPL (UK standards organization).

Model 3590 Adapters

Enables use with a wide variety of extensometer models.



Features

- Scale calibration traceable to NIST.
- System fully calibrated traceable to NPL (UK standards organization).
- Software for Windows based PC provided, a PC with a USB port is required.
- Readings taken on the PC with included software may be save to a data file.
- Uses the same adapters as the model 3590 and 3590HR calibrators.
- Provided with a foam lined case for storage.
- Optional Netbook PC or stand-alone digital readout display.

SPECIFICATIONS

| | |
|---------------------------|---|
| <i>Measuring Range:</i> | 50 mm (2 in) Maximum displacement |
| <i>Maximum Range:</i> | 125 mm (0-5 in) (Maximum gauge length + displacement)* |
| <i>Accuracy:</i> | ±0.19 µm (±7.5 µin) over any 0.12 mm (0.00475 inch) range Meets ASTM E83 Class B-1 for a 6 mm gauge length and greater extensometers and ISO 9513 Class 0,5 over the full measuring range of the calibrator |
| <i>Resolution:</i> | 20 nm (0.8 µin) |
| <i>Temperature Range:</i> | 18 °C to 28 °C (64 °F to 82 °F) operation**, -10 °C to 60 °C (14 °F to 140 °F) storage |
| <i>Relative Humidity:</i> | <90% (Non-condensing) |
| <i>Connectivity:</i> | USB 2.0 interface, self-powered |
| <i>Weight:</i> | 3.6 kg (8 lbs) (standard configuration) |
| <i>Adapters:</i> | Ø9.52 mm (0.375 inch) adapter set included* |
| <i>EMC Compliance:</i> | BS EN 61326-1: 2006 |
| <i>Environmental:</i> | EU Directive 2011/65/EU (RoHS) |

*Other options available upon request

**Recommended range



OPTIONS

Digital readout display

Optional extensometer adapter sets, extension posts, and horizontal configuration kit:

- 3590-01** Smooth, round 6.35 mm (0.25 inch) diameter adapters
 - 3590-02** Adapters for flat specimens
 - 3590-3549** Adapters for Model 3549
 - 3590-3648** Adapters for Model 3648
 - 3590-03** Adapters for clip-on fracture mechanics gages
 - 3590-04** Transverse extensometer adapters (Model 3560)
 - 3590-11** Transverse extensometer adapters (Models 3575AVG, 3575, 3475, 3580, 3565, 3911 and 3975)
 - 3590-11-KIT** Horizontal conversion kit for transverse extensometers – consists of legs for horizontal configuration, additional springs, and 3590-11 adapters; enables verification of transverse extensometers in the orientation that will be used for testing, as required by some calibration and verification standards
 - 3590-06** Adapters for large averaging extensometers (Models 3542RA and 3442RA1)
 - 3590-05** Circumferential adapters for Model 3544
 - 3590-4013** Shear adapters for Model 4013
 - 3590-3421** Shear adapters for Model 3421
 - 3590-07** 100 mm (4 inch) extension post for long gauge length extensometers
 - 3590-55-10** 250 mm (10 inch) extension post for long gauge length extensometers
 - 3590-55-24** 600 mm (24 inch) extension post for long gauge length extensometers
- Custom – contact Epsilon for adapters to fit Models 7650A, 7650, 7651, and 3567
 Note: Model 3590VHR and 3590 calibrators include 9.52 mm (0.375 inch) diameter smooth round adapters

WITH EPSILON'S IN-HOUSE LASER INTERFEROMETER SYSTEM, THE FULL CALIBRATOR SYSTEM CAN BE CALIBRATED TRACEABLE TO NPL. NO LONGER DO CUSTOMERS HAVE TO RELY ON MICROMETER HEAD ONLY OR POTENTIALLY ERROR-PRONE GAUGE BLOCK CALIBRATIONS FOR FULL SYSTEM CALIBRATIONS.

Epsilon is one of the only companies in the world with the capability to perform full system calibrations on high resolution extensometer calibrators.

With Epsilon high resolution systems, you are assured compliance. When looking for a calibrator to meet ASTM and ISO specifications, the accuracy of the device is key for compliance, which is why full system calibration is essential to meet ISO 9513 and ASTM E83 requirements.

Standards Labs in most countries have signed a Mutual Recognition Arrangement CIPM MRA. This includes the NPL in the UK, NIST in the USA and many others. This makes them effectively traceable to each other. Services of the NPL are equivalent to those offered by NIST and are recognized by NIST through this agreement of reciprocity. www.bipm.org/en/cipm-mra/

See more about extensometer calibration at www.epsilontech.com
 Contact us for your special testing requirements.



Epsilon's standard calibrator features 0.001 mm (50 microinches) resolution and has 50 mm (2 inches) of measuring range. The autozero button and digital display greatly simplify calibration of extensometers. The 3590 calibrator is useful for extensometer calibration and verification with test systems.



Model 3590 calibrator with Model 3542 axial extensometer



Model 3590 calibrator

When it comes time to calibrate your extensometers, these calibrators are easier to use and faster than any others on the market. They have enough measuring range to calibrate nearly all extensometers.

The digital display reads mm and changes to inches at the touch of a button. The autozero button is a great help in calibrating. Just press the button to start readings from zero. The digital display reduces operator error.

A wide range of adapters are available. The calibrator comes with smooth round adapters, of 9.52 mm diameter (0.375 inches). For special adapters, contact Epsilon. For very long gauge length extensometers, an optional extension post is available. An option is available for digital SPC output for interfacing with PCs. The calibrator is provided with a calibration traceable to NPL (UK standards organization).



Model 3590 calibrator storage case

Model 3590 Adapters

Enables use with a wide variety of extensometer models.



Supplied with ISO 17025 accredited calibration

Features

- Digital display
- Autozero button simplifies readings
- Adapters and extension posts available for nearly any extensometer
- Foam lined case for storage included
- System fully calibrated traceable to NPL (UK standards organization)

SPECIFICATIONS

| | |
|---------------------------|--|
| <i>Measuring Range:</i> | 50 mm (2 in) Maximum displacement |
| <i>Maximum Range:</i> | 125 mm (0-5 in) (Maximum gauge length + displacement)* |
| <i>Accuracy:</i> | ±0.004 mm/25 mm (±0.00015 in/in) |
| <i>Resolution:</i> | 0.001 mm (50 µin) |
| <i>Temperature Range:</i> | 18 °C to 28 °C (64 °F to 82 °F) operation**, -10 °C to 60 °C (14 °F to 140 °F) storage |
| <i>Relative Humidity:</i> | <90% (Non-condensing) |
| <i>Power Supply:</i> | 2x SR44 Batteries (included), ~2 year life |
| <i>Weight:</i> | 6 lbs (standard configuration)* |
| <i>Adapters:</i> | ∅9.52 mm (0.375") adapter set included* |
| <i>Environmental:</i> | EU Directive 2011/65/EU (RoHS) |

* Other options available upon request

**Recommended range



OPTIONS

Optional extensometer adapter sets, extension posts, and horizontal configuration kit:

- 3590-01** Smooth, round 6.35 mm (0.25 inch) diameter adapters
 - 3590-02** Adapters for flat specimens
 - 3590-3549** Adapters for Model 3549
 - 3590-3648** Adapters for Model 3648
 - 3590-03** Adapters for clip-on fracture mechanics gages
 - 3590-04** Transverse extensometer adapters (Model 3560)
 - 3590-11** Transverse extensometer adapters (Models 3575AVG, 3575, 3475, 3580, 3565, 3911 and 3975)
 - 3590-11-KIT** Horizontal conversion kit for transverse extensometers – consists of legs for horizontal configuration, additional springs, and 3590-11 adapters; enables verification of transverse extensometers in the orientation that will be used for testing, as required by some calibration and verification standards
 - 3590-06** Adapters for large averaging extensometers (Models 3542RA and 3442RA1)
 - 3590-05** Circumferential adapters for Model 3544
 - 3590-4013** Shear adapters for Model 4013
 - 3590-3421** Shear adapters for Model 3421
 - 3590-07** 100 mm (4 inch) extension post for long gauge length extensometers
 - 3590-55-10** 250 mm (10 inch) extension post for long gauge length extensometers
 - 3590-55-24** 600 mm (24 inch) extension post for long gauge length extensometers
- Custom – contact Epsilon for adapters to fit Models 7650A, 7650, 7651, and 3567
- Note: Model 3590VHR and 3590 calibrators include 9.52 mm (0.375 inch) diameter smooth round adapters

WITH EPSILON'S IN-HOUSE LASER INTERFEROMETER SYSTEM, THE FULL CALIBRATOR SYSTEM CAN BE CALIBRATED TRACEABLE TO NPL. NO LONGER DO CUSTOMERS HAVE TO RELY ON MICROMETER HEAD ONLY OR POTENTIALLY ERROR-PRONE GAUGE BLOCK CALIBRATIONS FOR FULL SYSTEM CALIBRATIONS.

Standards Labs in most countries have signed a Mutual Recognition Arrangement CIPM MRA. This includes the NPL in the UK, NIST in the USA and many others. This makes them effectively traceable to each other. Services of the NPL are equivalent to those offered by NIST and are recognized by NIST through this agreement of reciprocity. www.bipm.org/en/cipm-mra/

Visit our website at www.epsilontech.com
Contact us for your special testing requirements.



Epsilon's axial/torsional calibrator features 0.001 mm

(50 microinches) resolution, and has 50 mm (2 inches) of measuring

range axial and torsional rotation where 1.27 mm (0.050 inch) of

linear motion equates to 1° angle of twist. The autozero button and

digital display greatly simplify calibration of extensometers. The

3590AT calibrator is designed to be used with the Model 3550 and

7650 axial/torsional extensometers.



Model 3590AT axial/torsional calibrator

The digital display reads mm and changes to inches at the touch of a button. The autozero button is a great help in calibrating. Just press the button to start readings from zero. The digital display reduces operator error.

Features

- 0.001 mm (50 microinches) resolution
 - ± 0.004 mm/25 mm (± 0.00015 in/in) accuracy
 - Full 50 mm (2 inches) axial measuring range
 - Digital display
 - Autozero button simplifies readings
- Foam lined case for storage included
 - System fully calibrated traceable to NPL (UK standards organization)

The 3590AT can be converted into a standard Model 3590 calibrator with the optional 3590AT-3590 adapter.

Standards Labs in most countries have signed a Mutual Recognition Arrangement CIPM MRA. This includes the NPL in the UK, NIST in the USA and many others. This makes them effectively traceable to each other. Services of the NPL are equivalent to those offered by NIST and are recognized by NIST through this agreement of reciprocity. www.bipm.org/en/cipm-mra/



EXTENSOMETER NOTES

SCM Shunt Calibration Modules

Calibration References

VREF Modules

Designed to allow Epsilon's extensometer calibration to be easily transferred to a customer's electronics. These are available for any strain gaged extensometer listed in this catalog.

What are they?

Shunt calibration modules are a means of transferring Epsilon's transducer calibration to a customer's electronics, so the output reads correctly.

A very common method of calibrating electronics for use with strain gaged transducers is through a process known as shunt calibration. A resistor connected across one arm of the sensor bridge causes the output to shift. When properly chosen, this resistor will simulate an output whose value may be precisely measured and reported.

In order to set the electronics properly, it must read zero when the extensometer is at zero. It also must have the proper amplification (or output slope) so that non-zero readings are correct. Two points are required to accomplish this.

The shunt calibration module works for any of Epsilon's strain gaged extensometers and with nearly any electronics. As shown in the photo to the left, the module is a simple plug-in device containing the shunt resistor. It plugs into a miniature connector extending out the back of the extensometer connector. When plugged-in, it shunts across one arm of the sensor and shifts the output to a precise value recorded on the extensometer's test certificate.



Shunt Calibration Module

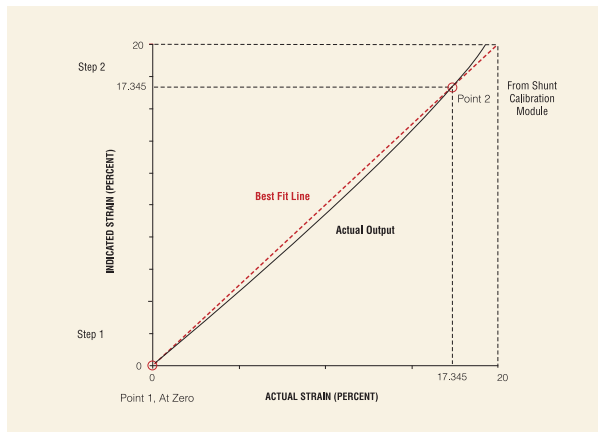

Calibration requires only these two simple steps:

1. Mount the extensometer on a sample. Adjust the output to read zero. This sets point 1 in the example graph to the left. This is the zero offset or tare.
2. Plug-in the shunt module. Adjust the output readings to precisely the value provided. This sets point 2 in the example. This amounts to adjusting the gain or amplification.

That's all it takes.

This process works for almost every situation. Further information is provided with every module. This works even if the test controls have internal shunt calibration capability. It is useful for digital systems which read in strain directly, as well as older system which read in volts. It may be used for data acquisition systems and stand alone signal conditioning electronics. For controls that only allow for one extensometer, it's a quick way to switch over to a second.

For systems with multiple calibration ranges, as common in materials testing, multiple shunt modules may be ordered, each set for the range specified.

With Epsilon's shunt calibration module, periodic re-calibration of the extensometer may be accomplished by sending the extensometer and module to Epsilon for re-calibration. They also provide a quick means to check that your electronics are properly setup and have not shifted.



10V calibration reference for high level devices.



VREF module

Like the shunt calibration module for strain gaged extensometers, the VREF module is used to transfer Epsilon's calibration to a customer's electronics.

VREF works with Epsilon's Model 3648 high temperature capacitive extensometers, and is compatible with both the 3603 and 3604 signal conditioners. The high-precision 10V reference in the VREF module ensures calibrations are spot on every time. One VREF module may be used to calibrate several high level output extensometers by using the 10V extension value for each extensometer.

Calibration only requires these simple steps:

1. With the VREF module connected to the testing machine's strain channel input, set VREF to 0V and zero the testing machine's strain channel. This is the zero reference.
2. Set VREF to 10V and calibrate the full scale extensometer value on the testing machine's strain channel. This is the calibrated full scale.
3. If your testing machine requires returning to 0V after setting full scale, set VREF back to 0V and zero the testing machine's strain channel.
4. Reconnect the extensometer's signal conditioner to the testing machine and you're ready to go.

That's all it takes.



VREF Module

Accreditations

EPSILON is accredited by A2LA to the ISO/IEC 17025 international standard and certified by DNV to the ISO 9001 international quality management system standard.

The proven compliance with these standards demonstrates the accuracy and consistency of our measurements and calibrations and represents our commitment to quality.

To receive accreditation to ISO/IEC 17025 international standard, our laboratory has conducted comprehensive testing and documentation of all of our processes and ensured that the uncertainty in our measurements is both documented and reduced to the lowest amount possible. During the accreditation process, the robustness of our quality system is evaluated as well as our laboratory's technical proficiency to make measurements to our stated degree of accuracy.



Epsilon Technology's A2LA accreditation scope covers all measurements made during calibration. This means that all calibration stands and extensometers sold with electronics come with a fully accredited calibration that you can rely upon to be accurate and traceable. If you are buying an extensometer to use with existing electronics you are still receiving an accredited calibration, however, you will need to calibrate your system as a whole. If you have any questions about this, please do not hesitate to contact us.

To become certified to ISO 9001, we further documented our processes starting in the design and development phase and following the product through manufacturing, calibration and shipment with a strong focus on quality throughout. These improvements to our quality management system allow us to better track ways to improve our products and services and continue to provide our customers with products to fulfill their materials testing needs.

Our certificates and scope of accreditation can be viewed on our website at: www.epsilontech.com/accreditations-and-certifications.



accreditation
quality
accuracy

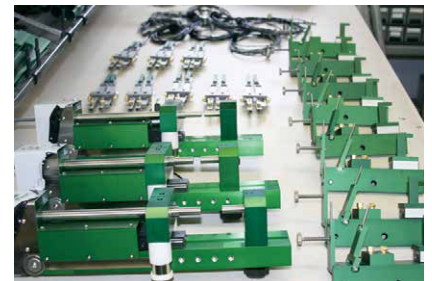

Epsilon Tech:

Our Warranty

1. Limited Warranty

Epsilon warrants all products of our manufacture ("Products") to be free of defects in materials or workmanship for a period of one year from date of shipment. This warranty covers both parts and labor. Epsilon reserves the right to determine if defects are covered by warranty. This warranty does not cover items subject to wear. Specifically, this does not cover knife edges or ceramic rods. Upon return of item (shipping prepaid) for repair, Epsilon will determine whether the item is covered by warranty, and repair or replace it at our option.

The warranty period for any product is not extended from its original date by virtue of having been repaired or replaced under the original warranty.

2. Other Limits

THE FOREGOING IS IN LIEU OF ALL OTHER WARRANTIES, EXPRESS OR IMPLIED, INCLUDING BUT NOT LIMITED TO THE IMPLIED WARRANTIES OF MERCHANTABILITY AND FITNESS FOR A PARTICULAR PURPOSE. Epsilon does not warrant against damages or defects arising out of improper or abnormal use or handling of the Products; against defects or damages arising from improper installation (where installation is by persons other than Epsilon), against defects in products or components not manufactured by Epsilon, or against damages resulting from such non-Epsilon made products or components. Epsilon passes on to Buyer the warranty it received (if any) from the maker thereof of such non-Epsilon made products or components. This warranty also does not apply to products upon which repairs have been effected or attempted by persons other than pursuant to written authorization by Epsilon.

3. Exclusive Obligation

THIS WARRANTY IS EXCLUSIVE. The sole and exclusive obligation of Epsilon shall be to repair or replace the defective products in the manner and for the period provided above. Epsilon shall not have any other obligation with respect to the products or any part thereof, whether based on contract, tort, strict liability or otherwise. Under no circumstances, whether based on this Limited Warranty or otherwise, shall Epsilon be liable for incidental, special, or consequential damages.

4. Other Statements

Epsilon's employees or representatives' ORAL OR OTHER WRITTEN STATEMENTS DO NOT CONSTITUTE WARRANTIES, shall not be relied upon by Buyer, and are not a part of the contract for sale or this limited warranty, unless agreed to in writing by a corporate officer of Epsilon.

5. Entire Obligation

This Limited Warranty states the entire obligation of Epsilon with respect to the Products. If any part of this Limited Warranty is determined to be void or illegal, the remainder shall remain in full force and effect.

Strain measurement for materials testing is our only business at Epsilon.

With over 30 models of extensometers, we offer the largest selection available.



Extensometers are our business.

 **Epsilon**
technology corp

3975 South Highway 89 Jackson, WY 83001 USA
info@epsilontech.com

Call 307-733-8360 Fax 307-733-8375
www.epsilontech.com

